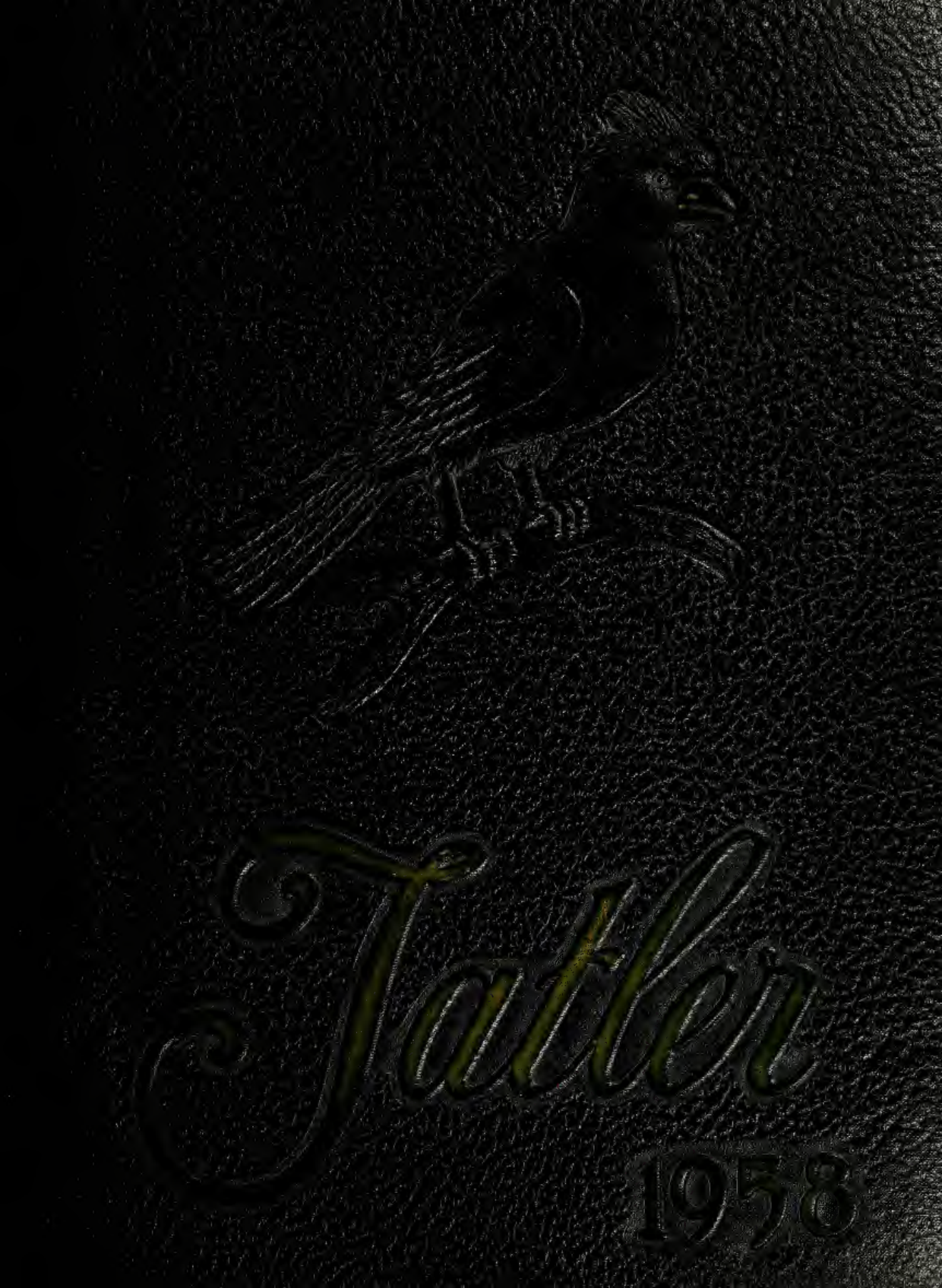
Talbe
1958

GEN

ALLEN COUNTY PUBLIC LIBRARY
3 1833 01840 4837

GC
977.302
AL79AHT,
1958

Digitized by the Internet Archive
in 2011 with funding from
E-Yearbook.com

http://www.archive.org/details/tatler1958alto

TATLER

VOLUME FIFTY THREE

1958

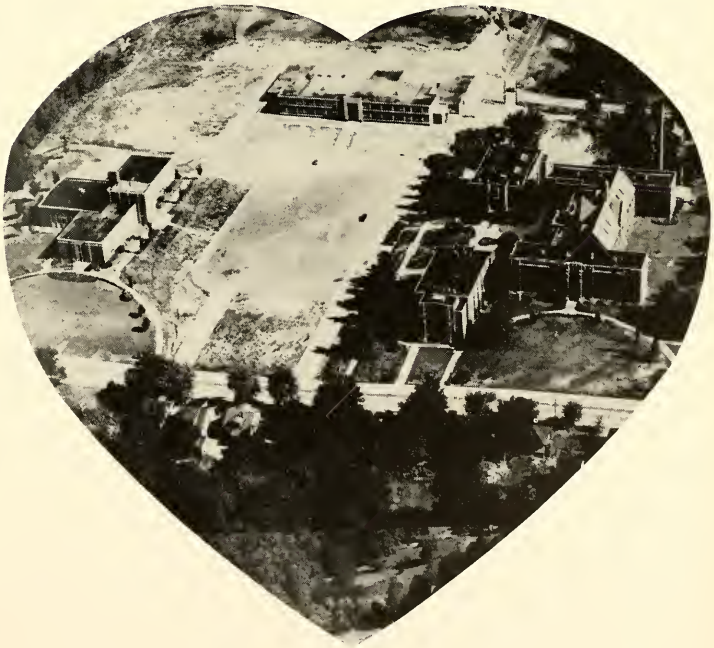

THE HEART OF OUR COMMUNITY

WE ARE PROUD

to dedicate this yearbook to the community in which we live. Without the co-operation and help from our community we would not have the beautiful school and educational system which is available to us. We, the students of Alton Senior High School, have chosen to dedicate this volume of the TATLER to Alton, Illinois, our community because we are indebted to it. Through the work of the community unnumbered opportunities have been placed before us.

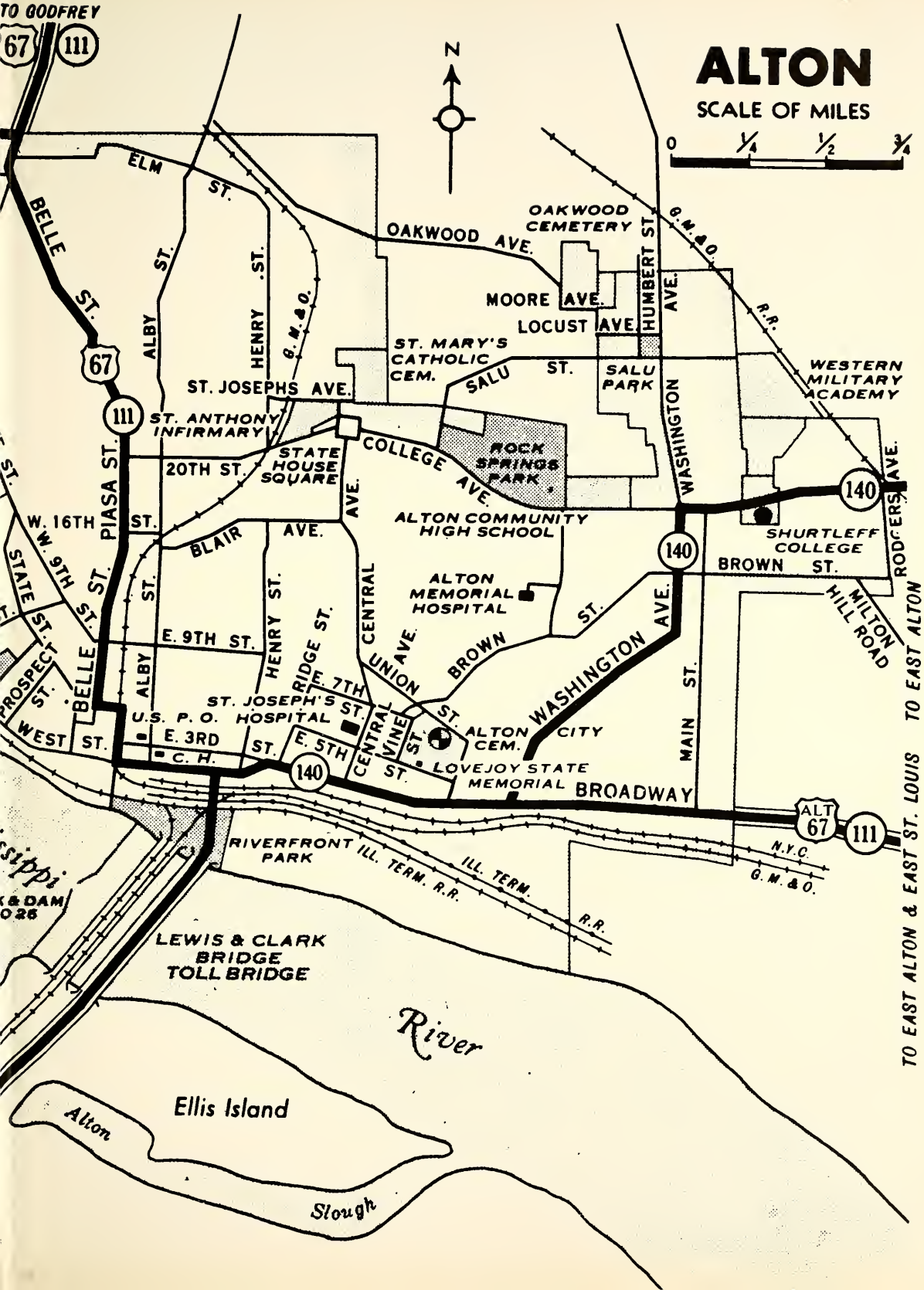
ALTON
SCALE OF MILES
0 1/4 1/2 3/4
N
TO GODFREY
67
111
ELM ST.
BELLE ST.
ALBY ST.
HENRY ST.
G.M.&O.
OAKWOOD AVE.
OAKWOOD CEMETERY
MOORE AVE.
LOCUST AVE.
HUMBERT ST.
G.M.&O. R.R.
ST. MARY'S CATHOLIC CEM.
SALU ST.
SALU PARK
WESTERN MILITARY ACADEMY
ST. JOSEPHS AVE.
ST. ANTHONY INFIRMARY
STATE HOUSE SQUARE
COLLEGE AVE.
ROCK SPRINGS PARK
WASHINGTON
140
RODGERS AVE.
20TH ST.
PIASA ST.
W. 16TH ST.
BLAIR AVE.
ALTON COMMUNITY HIGH SCHOOL
SHURTLEFF COLLEGE
BROWN ST.
MILTON HILL ROAD
TO EAST ALTON
W. 9TH ST.
STATE ST.
ALTON MEMORIAL HOSPITAL
CENTRAL AVE.
E. 9TH ST.
RIDGE ST.
UNION AVE.
BROWN ST.
WASHINGTON AVE.
PROSPECT ST.
E. 7TH ST.
ST. JOSEPH'S HOSPITAL
U.S. P. O.
C. H.
WEST ST.
E. 3RD ST.
E. 5TH ST.
VINE ST.
ALTON CEM.
CITY
MAIN ST.
LOVEJOY STATE MEMORIAL
BROADWAY
ALT 67
111
TO EAST ALTON & EAST ST. LOUIS
RIVERFRONT PARK
ILL. TERM. R.R.
ILL. TERM. R.R.
N.Y.C.
G.M.&O.
LEWIS & CLARK BRIDGE TOLL BRIDGE
River
Ellis Island
Alton Slough

OUR COMMUNITY

A FEW

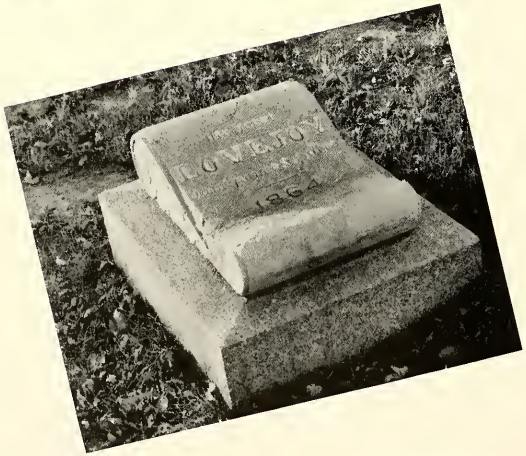

POINTS OF INTEREST

TABLE OF CONTENTS

PREFACE 2-7
ADMINISTRATION . 9-13
STAFF 14-27
SENIORS 28-79
JUNIORS 80-93
SOPHOMORES . . 94-110
ACTIVITIES . . . 112-145
SPORTS 146-161
ADVERTISEMENTS 162-192

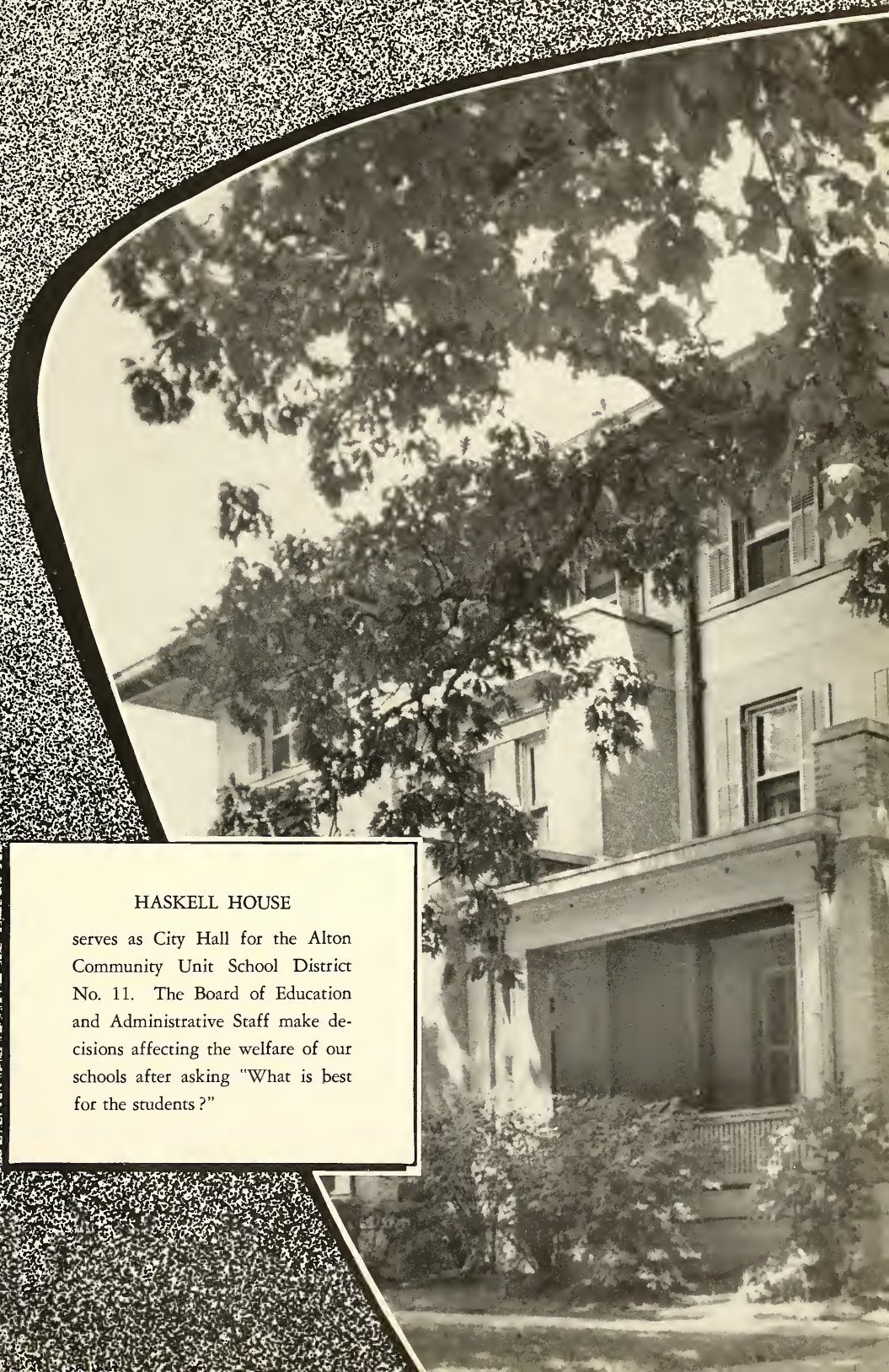

HASKELL HOUSE

serves as City Hall for the Alton Community Unit School District No. 11. The Board of Education and Administrative Staff make decisions affecting the welfare of our schools after asking "What is best for the students?"

BOARD OF EDUCATION
OF THE ALTON COMMUNITY UNIT SCHOOL DISTRICT NUMBER 11

ROBERT B. LYNN, M.D.
President

CHARLES J. HEMPHILL, D.D.S.
Secretary

C. R. FREEMAN
Director of Personnel

B. T. HAYNES
Director of Public Relations

The first public school in Alton was founded in 1837 on the site of the present Lincoln School. In the past 120 years, the public school program has grown to include 36 buildings, serving 9,900 pupils from kindergarten through grade 12.

Our school community has increased materially since 1947. This expansion and increase has been due to several factors: (1) increased revenue through increased taxes, (2) new leadership on the Board of Education, and (3) new leadership in the administration.

Since 1945 six special school elections have been held and all six were carried by large majorities.

As a result of these special elections it is reasonable to assume that the people are interested in good schools for our community and that they have confidence in the ability and integrity of the members of the Board of Education. We wish to thank this Board for their efforts in our behalf.

MRS. MARY C. HERSHEY
Director of Health and Safety

R. S. MINSKER
Director of Curriculum

E. P. WATERHOUSE
Director of Buildings and Grounds

IN APPRECIATION

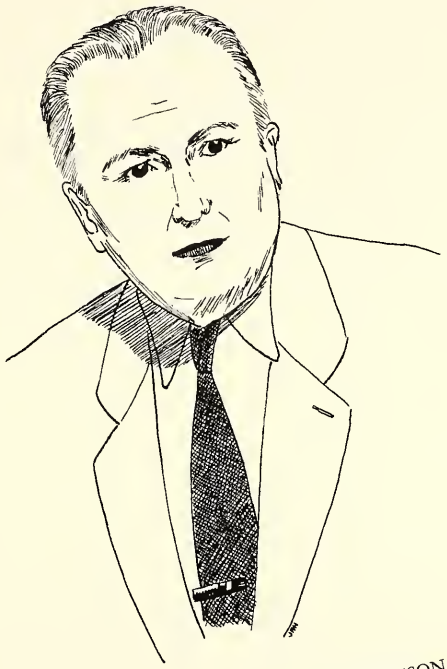

DR. JAMES BURRIS JOHNSON

For the countless hours of patience and guidance that Dr. Johnson has extended to our community, we wish to offer our sincere thanks.

ADMINISTRATIVE STAFF

E. M. LEAMON

Assistant Superintendent of Schools.

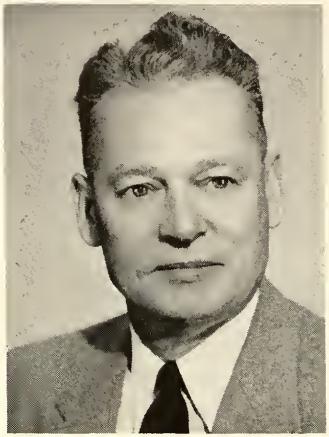

MACY PRUITT

Administrative Assistant in charge of Junior and Senior High Curriculum.

C. R. WRIGHT

Administrative Assistant in charge of Vocational Education.

RAYMOND READY

Administrative Assistant in charge of Elementary Curriculum.

SPECIAL TEACHERS

LOUISE ANTHONY
Director of Libraries

LEROY FRITZ
Director of Music

JANE HENRY
Director of Home Economics and Lunch Service.

OVID N. HUNTER
Director of Physical Education.

LLOYD D. NORMAN
Director of Special Education, Counseling and Guidance.

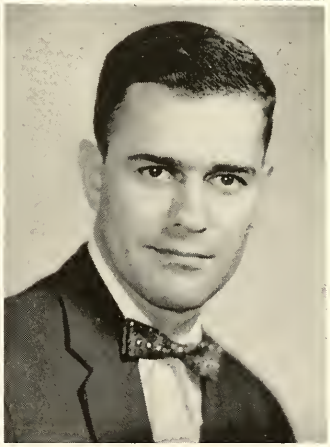

W. DEAN TAYLOR
Co-ordinator of Counseling and Guidance.

BERNICE WILLIAMSON
Director of Art.

HORACE WOLLERMAN
Director of Audio-Visual Education.

OLIN VOCATIONAL BUILDING

A thorough industrial and vocational education for the students of Alton High School is possible as a result of the late Franklin W. Olin's faith in the youth of our community.

ANNEX BUILDING

The Annex Building, the latest addition to our school, serves as the new home of the Language, Business Education, and Art Departments.

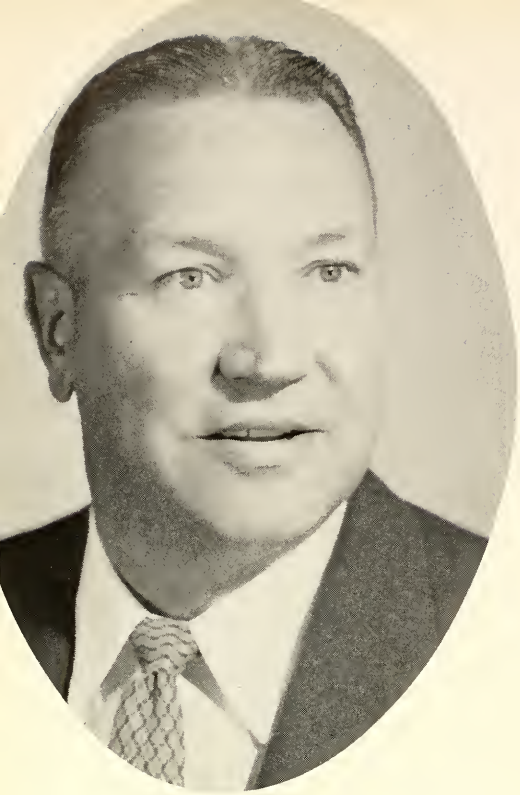

MR. G. C. DAVIS

Mr. G. C. Davis, head administrator at Alton Senior High School, is known throughout the area for his progressive, yet discreet views on modern teaching techniques. Mr. Davis and his assistants are largely responsible for the excellent reputation that Alton High enjoys today.

As the years pass, it is our fervent and constant prayer that we never let annoying and petty details blind us to the innate goodness, the rewarding attitudes, the sense of responsibility and honesty, the moral courage, and the surprising degree of maturity of young people.

MR. ANTON JUREZIZ
Assistant Principal

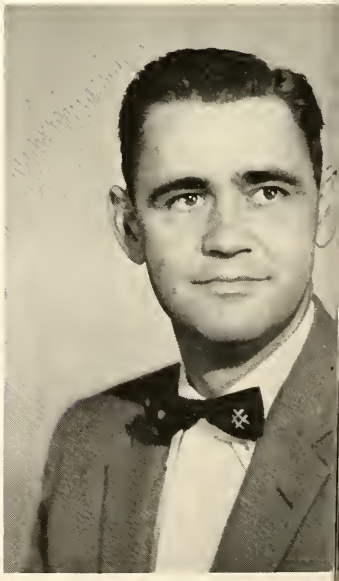

MR. GEORGE ABNER
Second Assistant Principal

"RHODES" GALLERY

MRS. IRMA ALLEN
Attendance, Counseling.

MRS. PEARL ANDERSON
Study Hall.

MRS. RUTH BACHMAN
Social Studies.

MR. JOSEPH BAGLEY
English.

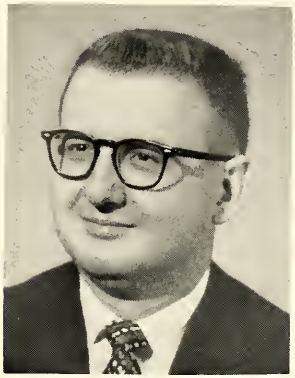

MR. G. E. BAILEY
English.

MR. CARROLL BALSTER
Business Education.

MR. JAMES BANKS
Wood.

MRS. ELMA BECKER
Cosmetology.

MISS MARIE BEHYMER
Library, Study Hall.

MR. EVERETT BELOTE
Printing.

MISS CLARA BLACKARD
French, Library.

MR. ROY E. BOLEY, JR.
Art.

MISS DOROTHA BOSKET
Library, Study Hall.

MRS. CELESTIA BRANDENBURG
Practical Nursing.

MRS. ARDYTHE BROWNING
Home Economics.

MR. DEAN BROWNING
Welding.

MRS. JOYCE BRUDER
Business Education.

MR. JOHN BRUNO
Social Studies.

N'. . .

MRS. DOROTHY BUERKLE
Business Education.

MR. JOHN BUERKLE
Auto Mechanics.

MR. JAMES CALLAHAN
Business Education.

MR. LOYD T. CARR, JR.
English.

MISS DOROTHY COLONIUS
English.

MR. EDGAR COOK
English.

MR. CLIFFORD DAVENPORT
English.

MR. KENNETH DENISON
Attendance, Counseling.

MRS. NADINE DUNGAN
English, Study Hall.

MR. ROBERT ERWIN
Mathematics.

MISS ELIZABETH FELDEWERTH
Business Education.

MISS MARY LOU FOCHT
Office Occupations.

MISS JULIA FOSTER
Physical Education.

MRS. MARY E. FULLER
Cosmetology.

MISS ALICE GATES
Mathematics.

MR. PAUL GLAESER
Agriculture.

MR. ALBERT GREGOR
Auto Safety, Driving.

MR. KENNETH HAGEN
Latin.

N'. . .

MISS MARGARET HALL
Library, Study Hall.

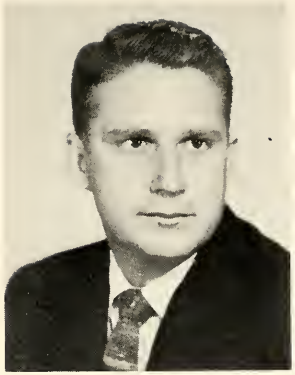

MR. SHERRIL HANKS
Physical Education.

MR. CECIL HARDEN
Physics.

MRS. NADINE HARDEN
English.

MR. FRANK HARLAN
Attendance, Counseling.

MR. ERNEST HOWARD
Spanish.

MRS. MARY E. HUSMANN
Physical Education.

MRS. ETHEL INGLES
Business Education.

MR. GEORGE W. INGLES
Social Studies.

MR. RAY JACKSON
Social Studies.

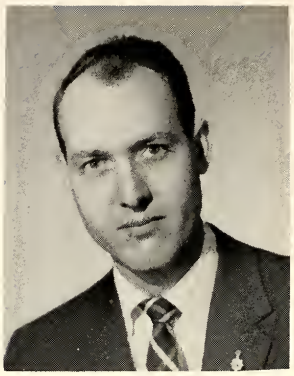

MR. JACK JUNGERS
Social Studies.

MISS ADA KLUMP
Mathematics.

MR. RALPH KOBER
Biology.

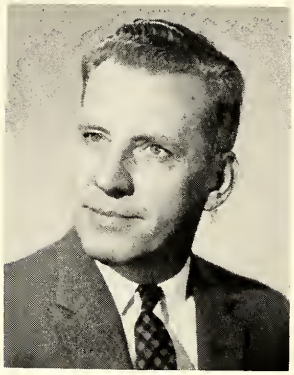

MR. EDWIN KOERBER
Biology.

MR. LLOYD LEITER
Drawing, Architectural Drawing.

MR. DONALD LEWIS
Social Studies.

MISS IRENE LIEBIG
Home Economics.

MR. DALE LIVENGOOD
Commercial Art.

METIC'. . .

MR. DONALD LUKETICH
Physical Education.

MR. RALPH MC CLAIN
Physical Education.

MR. JEAN MC CORMICK
Band.

MRS. EVELYN MACLEOD
Nurse.

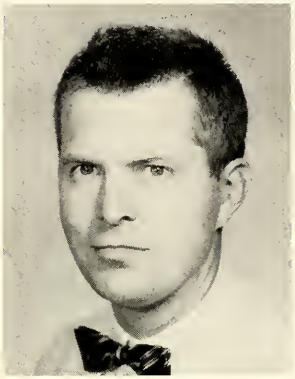

MR. DONALD MALONEY
Electricity.

MR. JULIUS MARTI
Social Studies.

MISS DOROTHY MAXFIELD
Home Economics.

MRS. LAVERNE MILLER
Practical Nursing.

MR. LUTHER MYERS
Social Studies.

. . . ET . . .

MISS MARGARET NICKELS
Business Education.

MISS LAURETTA PAUL
English.

MR. ALAN PERRY
Auto Safety, Driving, Sheet Metal.

MRS. ELEANOR PERRY
English.

MISS AGNES PILGER
Attendance, Counseling.

MR. ELGIE POSEY
Physical Education.

MISS JOANN ROBERTSON
Physical Education.

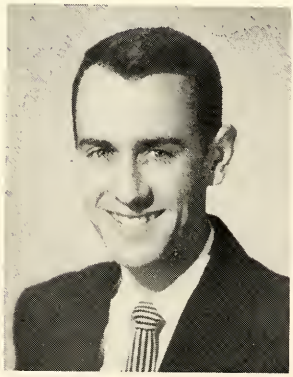

MR. HERBERT ROSS
Distributive Education.

MRS. DORIS RUE
Chorus.

. . . CETERA . . .

MISS MILDRED RUTLEDGE
English.

MR. SAMUEL SCHARBER
Biology, Chemistry.

MR. NEAL SCHMELZEL
Attendance, Counseling.

MR. FRED SCHWAPPACH
Art.

MISS MARY SIDWELL
Home Economics.

MR. CYRIL STUCHLIK
Orchestra.

MISS JEWEL SUTHERLAND
English.

MRS. DORIS TAYLOR
Registrar,
Business English.

MISS LEONA TETER
Attendance, Counseling.

MR. DEWITT THOMAS
Mathematics.

MISS MARGARET TIBBETTS
Business Education.

MR. ROBERT WATSON
Machine Shop.

MR. JOHN WIGGINS
English, German.

MR. WALTER WILLIS
Mathematics.

MRS. FLORENCE WOLLERMAN
English.

MR. LEO WOOLS
Chemistry.

MISS MARGARETHA ZELTMANN
Social Studies.

OFFICE STAFF

Doris Taylor
Registrar

Marian Bean

Hallie Carr

Margaret Davis

Helen Ferril

Marcella Griffin

Barbara McKinzie

Doris Towse

CAFETERIA WORKERS

Edna B. Brown

Josephine Bruck

Bertha Cartwright

Rachel Ernst

Anna Ewing

Doris Gormley

Laura Headley

Elizabeth Penrose

Edna Hughson

Mora Kohle

Anna Kuhn

Clara Lewis

Otilde Purcell

Pearl Smith

Beulah Stader

CUSTODIANS

O. B. Jones

Henry Aljets

John Bennett

John Brown

Lucille Clark

Wallace Cummins

Ross Dorr

Donald A. Keil
School Engineer

Charles Hunter

Larry Metzler

Herman Nolan

Lonnie Prewitt

George Rogers

Otto Scheffel

Edward Wallner

Senior City
HOTEL
CAF
DON E

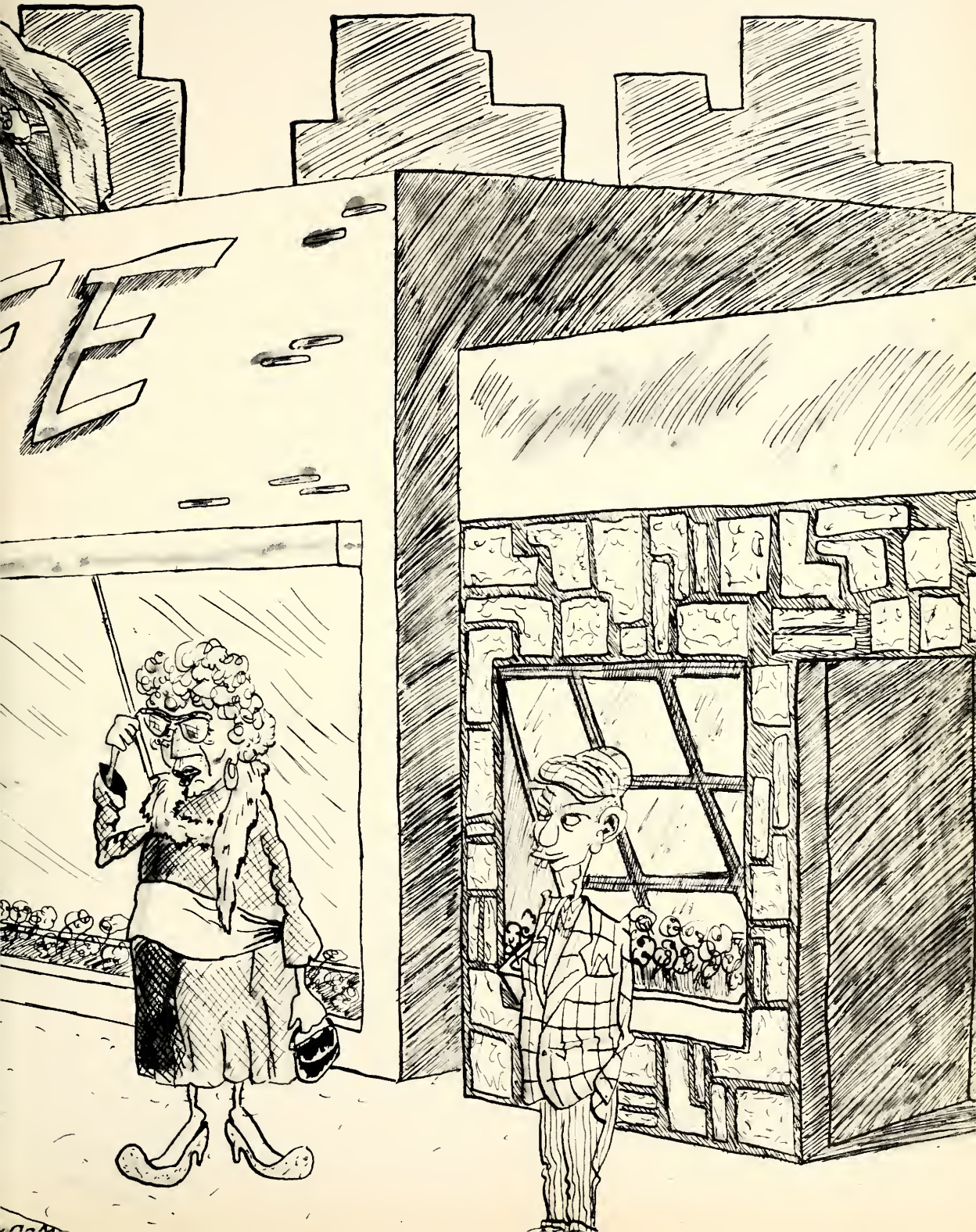
E

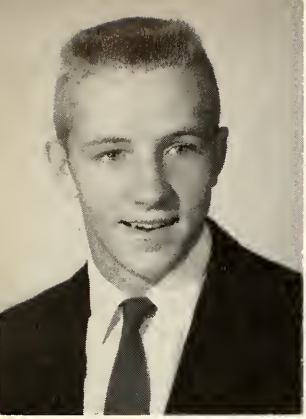

GEORGE FULTON ADAMS

Baseball, Football Manager.

CAROLYN KAY AFFLACK

Pep Club, Chorus, F.B.L.A., F.H.A., F.N.A., Girls' Council, D.E. Club.

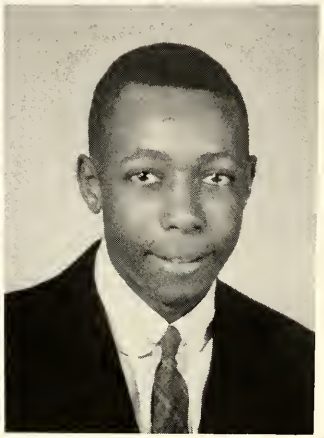

MARLENE LILLIAN ALEXANDER

F.N.A., Latin Club.

VIRGIL ALEXANDER

Cross Country, Basketball, Track, Band.

JANICE MURIEL ALLEN

Pep Club, Spanish Club, D.E. Club.

ROBERT PAUL ALLEN

Radio Club, Spanish Club, National Honor Society, Dramatic Club, National Thespian Society, Band, Student Council, Science Club.

LINDA LOU AMBROSE

F.B.L.A., Pep Club, French Club, O. O.

CARL RICHMOND ARNOLD

Pep Club, Football.

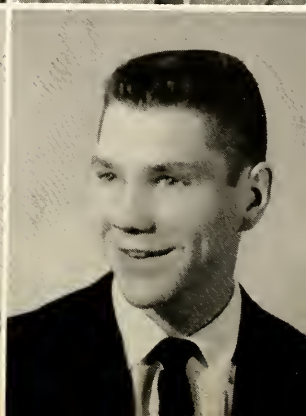

ROBERT LEE AUSTIN

LINDA LOUISE AVANTS

Pep Club, Chorus, F.C.A.

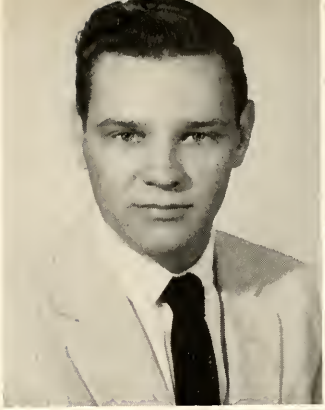

SHERAIN MARIE BAKER

Pep Club, Patrol, Chorus, F.B.L.A., F.H.A.

MARGORIE ANN BARON

Pep Club, F.H.A., F.T.A., Cheerleader, Dream Girl, Times Staff, Girls' Council, Band, Junior Prom Committee, Maid to Football Queen.

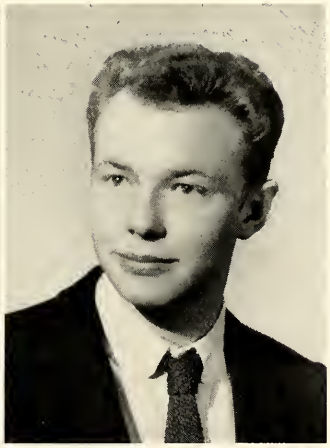

ALICE EVE BARTH

F.B.L.A., F.H.A., Chorus, G.A.A.

STANLEY DEAN BARTH

Band, Art Club, Science Club, Student Council, Patrol.

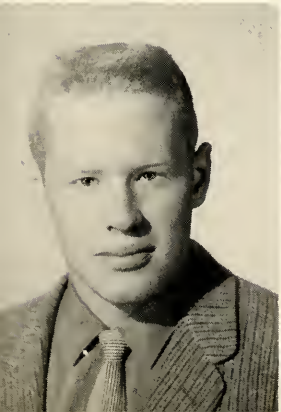

JAMES HAROLD BEAN

Patrol, Boys' Cabinet, Football, Pep Club, Timekeeper for Intramural Basketball.

JAMES WILLIS BEATTY

Football.

WALTER ALBERT BELLEMORE

LEONARD JOHN BERGHOFF

Latin Club.

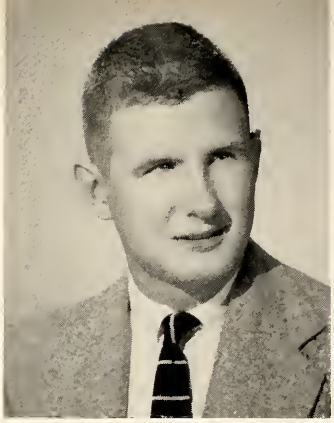

MERLE LEE BEUTTEL

Band.

JESSE RAY BILLINGS

Pep Club, Times Staff, Boys' Chorus, Football, Track, Chorus, Student Council, Patrol, Science Club, Latin Club.

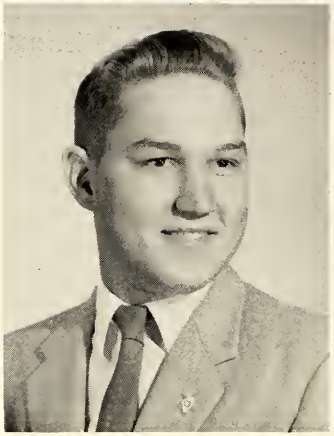

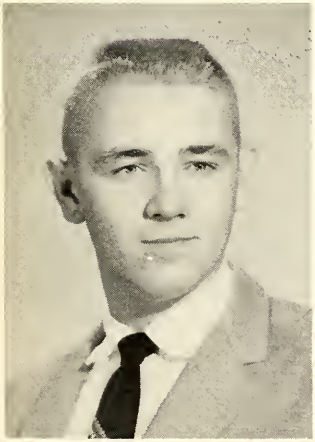

JOHN CHARLES BLACKMORE

Football, Patrol.

JUDITH ANNE BLAKE

Dramatic Club, Basket Girl, Patrol, Girls' Council, French Club, Pep Club, Commercial Art Club, Brush and Palette, Office Helper, Student Council, Junior Prom Committee.

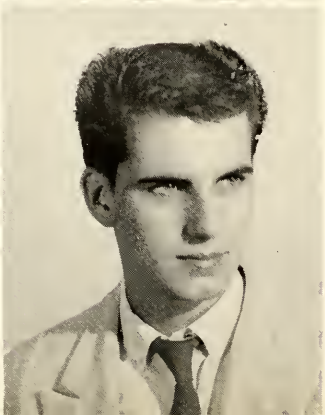

BECKY LEE BOEDEKER

Pep Club, Chorus, F.H.A.

WILLIAM JOSEPH BONO

Pep Club.

PAUL LYNWOOD BORMAN

Basketball, Baseball, Football, Boys' Cabinet, Spanish Club, Pep Club, Patrol.

ROBERT FRANCIS BOSCHERT

Baseball.

JUDITH KAY BOWERS

Latin Club, Band, F.H.A.

DARLENE ANN BOYD

Latin Club, F.T.A., Band, Orchestra.

CARL WILLIAM BRACHT

Football.

JERE EUGENE BRADEN

Track, D.E. Club.

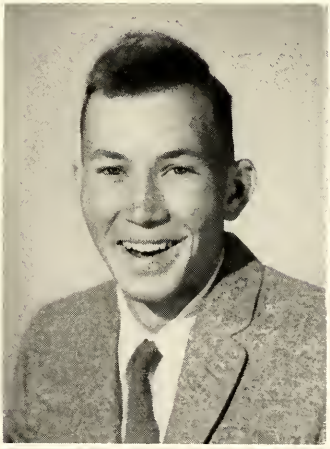

HUGH ALLEN BRAMHALL

Chorus, Pep Club, Art Club, Printers' Devils.

GERALD WAYNE BRANDT

Camera Club, Science Club, German Club, Boys' Chorus, Band, Football Manager, Pep Club.

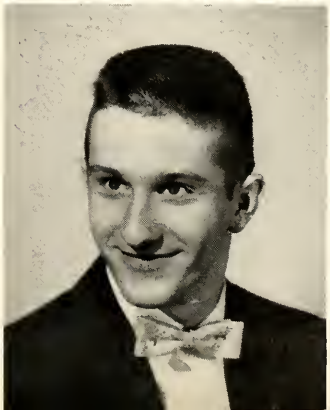

DONNA SUE BRANNAN

Pep Club, Girls' Council, Chorus.

ROBERT ARNOLD BRITTS

Intramural Basketball.

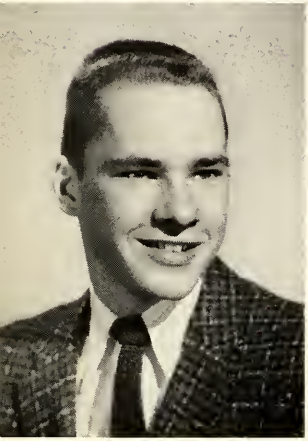

JAMES FOSTER BROWN

Spanish Club, Patrol, Times Staff, Student Council, Basketball, Baseball.

PATRICIA ANN BROWN

Pep Club, Patrol, Chorus, O. O. Club.

JAMES HARLEY BUCHANAN

RICHARD CLYDE BUCHANAN

Spanish Club, Patrol, Student Council, Times Staff, Science Club.

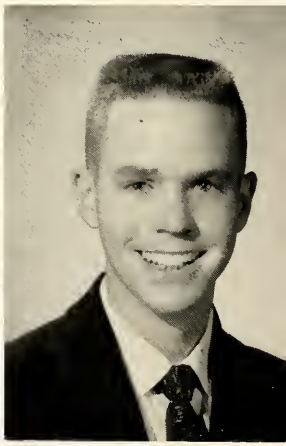

MILTON STEPHEN BUMBACHER

Football.

DONALD KAY BURGER

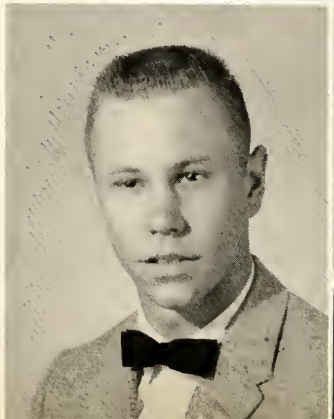

ADELE JANE BURNS

Orchestra, Student Council, Latin Club, F.T.A., Tatler Staff.

MARILYN JUNE BUTLER

Pep Club, Chorus, Art Club, Patrol.

DAVID THOMAS BYRNES

Patrol, Band, Orchestra, Boys' Cabinet, Basketball, Pep Club, French Club, Times Staff, Chorus, Science Club.

EDNA LEE CALDWELL

Chorus, Pep Club, F.H.A., Patrol, Gym Assistant, Spanish Club.

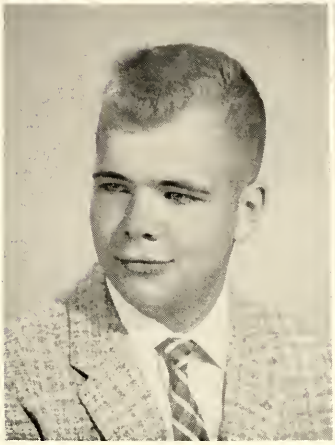

RAMONA DEAN CALHOUN

Pep Club, F.B.L.A., O. O. Club.

MARGORIE KAY CALVEY

Chorus, Pep Club.

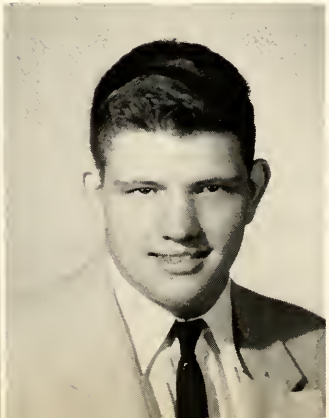

NANCY JANE CAMPBELL

Pep Club, F.H.A., Chorus.

WALLACE BURTON CAMPBELL

Pep Club, Band, Latin Club, Science Club, Chorus, Cafeteria Worker.

ARMELIA LEE CARMAN

Chorus.

WAYNE ANN CARROLL

Pep Club, F.B.L.A., Latin Club, Times Staff, Patrol, Chorus, Orchestra, Gym Assistant, Junior Prom Committee, National Honor Society.

KENNETH LAVERNE CARTER

MARY ELIZABETH CARVER

Chorus.

ROSE GWENDOLYN CELIZ

Pep Club, Spanish Club, Office Helper.

ALBERTA CHAPMAN

Chorus, G.A.A., Patrol, Pep Club.

TERRILL ANN CHAPMAN

F.H.A., Gym Assistant.

MAURICE EDWARD CHAPPELL

Football, D.E. Club.

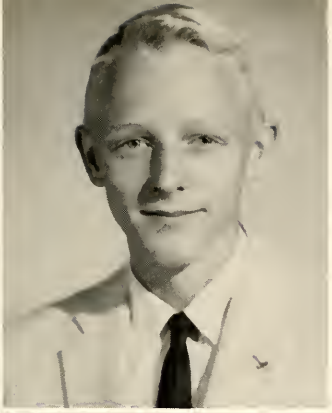

TERRIE JEAN CHESTER

Pep Club, Spanish Club, Chorus, Junior Prom Committee, Girls' Council, Office Assistant.

STEPHEN ANDREW CHILDERS

Track, French Club, Intramural Basketball, Pep Club.

JOAN CHIOLERO

Pep Club, Art Club, Library Assistant, D.E. Club.

JUDY CHIOLERO

Pep Club, Student Council, F.H.A., Office Helper.

NORRIS GLEN CLARK

D.E. Club.

CAROLYN FRANCES CLAYTON

Pep Club, Commercial Art Club, Girls' Council, Chorus.

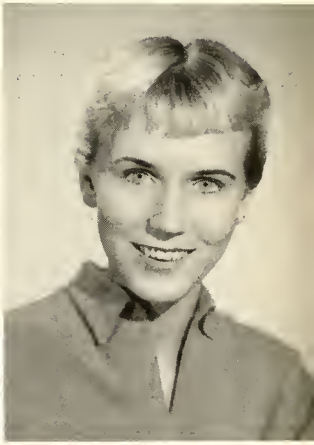

ROBERT IRWIN CLEVELAND

Band, Patrol, Cross Country, Basketball, Baseball, Latin Club.

NELLIE MARIE CLOWERS

Science Club, F.N.A., G.A.A., Chorus, Pep Club, Clinic Helper, Science Fair, Patrol, Career's Night Committee, Latin Club.

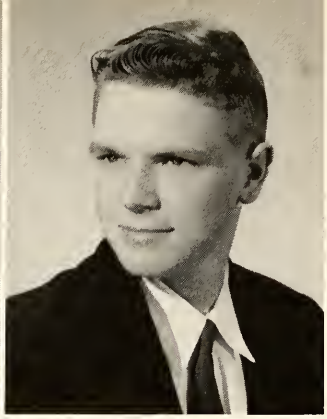

DELLA MAE COCHRAN

D.E. Club.

RONALD EDWARD CONWAY

Football, Rifle Club, Golf Team.

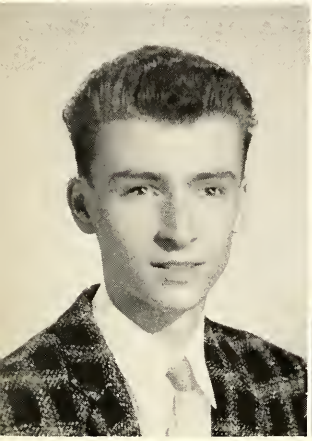

MARVIN RUSSELL COOKE

Rifle Club, Band, Orchestra, National Honor Society.

STEPHEN ALEXANDER COUSLEY

Football, Basketball, French Club, Student Council, Pep Club. Times Staff, Junior Prom Committee, Tatler Staff, Boys' Cabinet.

JERRY GAYLE COVER

Patrol, Rifle Club, D.E. Club.

DOROTHY LEE COVINGTON

French Club, Chorus, Girls' Athletic Association, F.H.A., F.N.A.

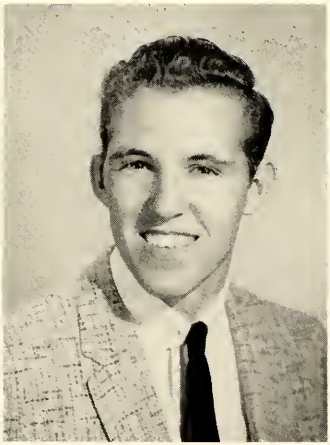

ROBERTA LUCILLE COWGILL

Pep Club, Latin Club, Chorus, Spanish Club, Office Helper, Miss Teter's Helper, Patrol, Science Club, Girls' Council.

SANDY LEE COX

Chorus, Track, Cross Country, Student Council.

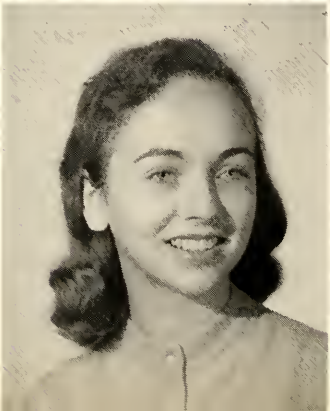

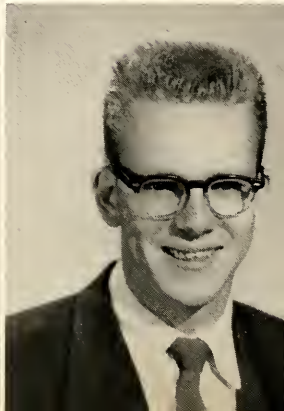

DONNA LOU CRANDALL

Chorus, Orchestra, F.T.A., Pep Club.

DONALD EUGENE CRANE

Pep Club, Basketball, Track, Patrol, Football.

LONNIE LELAND CRAVENS

Basketball.

CAROL JEAN CRAWFORD

Pep Club, F.C.A., Student Council, F.H.A.

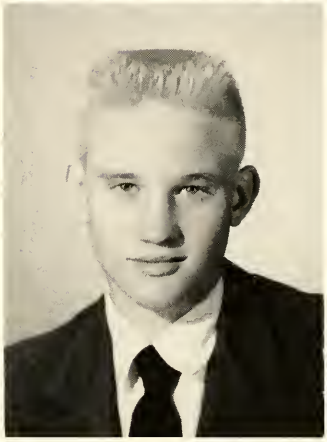

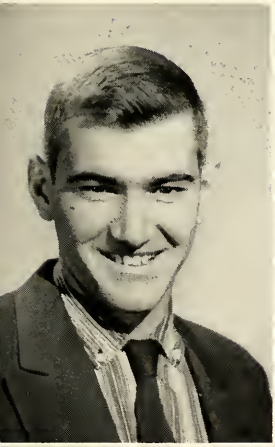

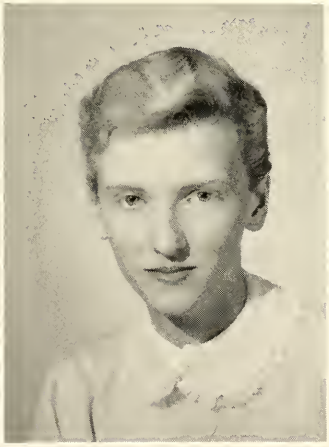

RONALD LEE CREAMER

Football.

DONNA JEAN CRIVELLO

Pep Club, Office Helper.

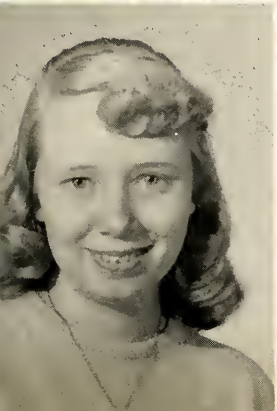

ERLENE JOYCE CUNNINGHAM

F.H.A., Pep Club.

LAURA ELIZABETH CUNNINGHAM

French Club, F.H.A., G.A.A., Times Staff, D.E. Club.

DAVID DALE DABBS

Pep Club, Band, Basketball, Baseball, Track.

AUGUST EDGAR DALTON

F.F.A.

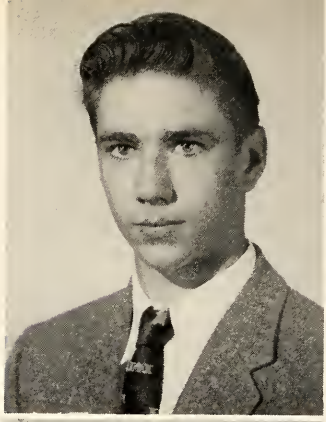

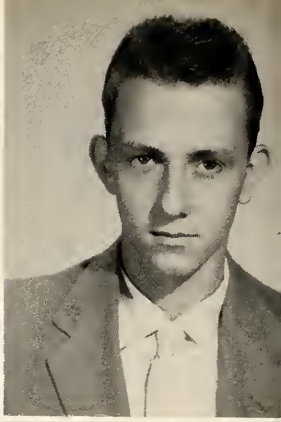

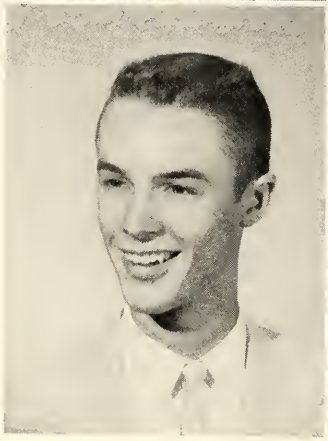

ALBERT DALE DANIEL

Band, Pep Club, Science Club, Spanish Club, Cafeteria Worker.

CAROL ANN DAVIS

Band, Chorus, Basket Girl, Latin Club, Times Staff.

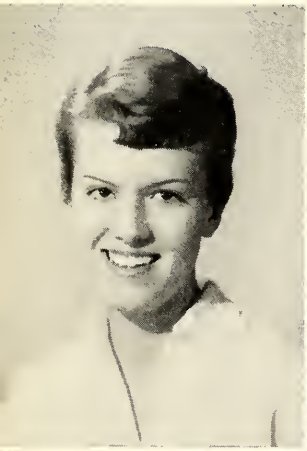

DONNA JEAN DAVIS

Pep Club, F.H.A., Commercial Art Club, Chorus, Spanish Club, Art Club.

GEORGE ALLEN DAVIS

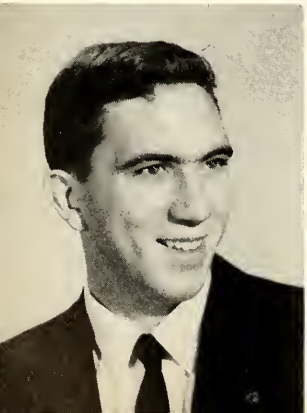

ROBERT KEITH DAVIS

Pep Club, Chorus.

MICHAEL PAUL DAY

Band, Patrol, Latin Club.

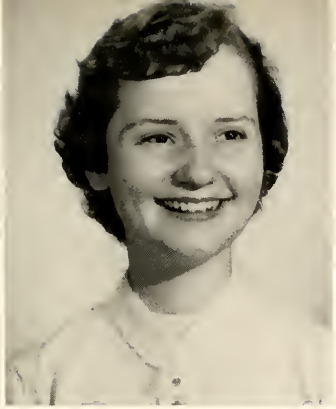

SHIRLEY MAE DAY

Pep Club, F.H.A.

BARBARA KATHERINE DELEHANTY

Office Helper.

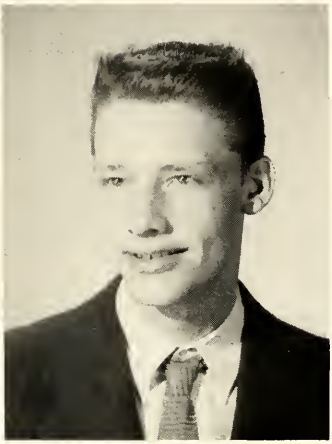

JANICE MARIE DENNIS

WALTER FRANK DICK, JR.

Chorus.

CARLENE DICKERSON

SANDRA DIDDLEBOCK

Pep Club, French Club.

EMILY LOUISE DIERSTEIN

Chorus, F.B.L.A., Pep Club, Girls' Council.

PAUL DAVID DILLEY

Radio Club.

DALE CONRAD DINTELMANN

Spanish Club, Radio Club, Science Club, Patrol.

FLORENCE MAY DODD

Pep Club, Chorus, Student Council, O. O. Club.

JUDITH JEANNE DOERR

Chorus, Latin Club, F.B.L.A., Girls' Council, Dean's Assistant, Maid to Dream Girl, Pep Club, O. O. Club.

ELEANOR LEE DRAKE

Student Council, F.N.A., Spanish Club, French Club, Chorus, Pep Club, Office Helper, Patrol, Clinic Helper, Times Staff, F.H.A.

DONNA SUE DULEY

Pep Club, F.T.A., Spanish Club, Patrol, Times Staff, Chorus, Girls' Council, Junior Prom Committee, National Honor Society, Office Helper.

ANN DRESCHER

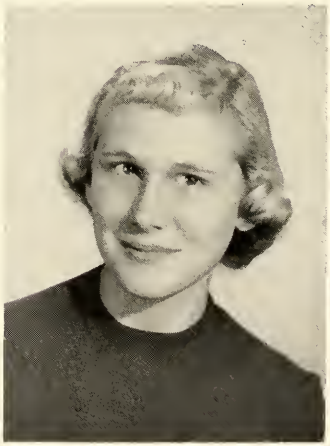

NANCY LEE DUNBAR

Latin Club, Chorus, Office Helper, Pep Club, F.H.A., Girls' Council, O. O. Club.

ELSIE MC NEIL DUNCAN

Pep Club, French Club, Office Helper, Patrol, Times Staff, Junior Prom Committee, Maid to The Homecoming Queen, Tatler Staff.

JOYCE FAY DUNSTON

Chorus, Office Assistant, O. O. Club.

LLOYD RAY EAKEN

Pep Club, Boys' Chorus, Football, Track.

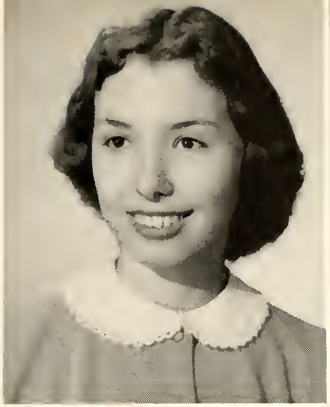

RALPHA JANE ECHOLS

G.A.A., Pep Club, Dramatic Club, Latin Club.

BEVERLY JANE EDWARDS

F.H.A.

WILMA JOANN ELKINS

F.H.A., Pep Club, O. O. Club.

IDA MAE ELLIOTT

Pep Club, Latin Club, Library Helper, Office Assistant.

BARBARA JEAN EMMONS

Latin Club, Camera Club, Dean's Assistant, F.N.A.

SHARON LEA ENDERS

LOIS ROSEMARIE ERDMANN

Pep Club, Dramatic Club, Chorus, Orchestra, German Club, F.T.A., Tatler Staff, Girls' Ensemble, National Honor Society, Office Helper.

DENNIS LEE EWING

MARTHA SUE FEHRENBACHER

F.H.A., Pep Club.

MAUREEN ELIZABETH FERGUSON

French Club, Pep Club, Library Helper, Office Helper, Times Staff, Girls' Council, Tatler Staff.

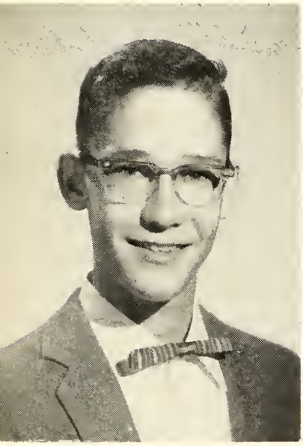

RICHARD ALLEN FIELDS

Patrol, Spanish Club, Art Club, Science Club, Times Staff, Pep Club, Office Helper, Chorus, Cafeteria Worker.

LOUIS JOSEPH FIN

Intramural Basketball, Pep Club.

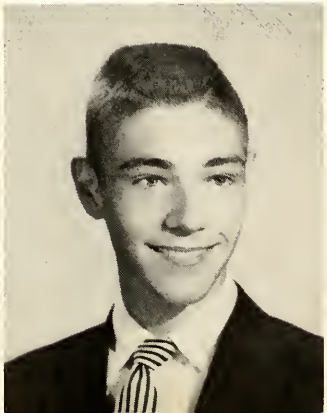

DONALD DAVID FISCHER

Band, Pep Band, French Club.

JAMES LANGSTON FISHER

French Club, Student Council, Science Club, Band, Patrol.

PATRICIA ANN FORRESTER

Pep Club, Latin Club, Chorus, O. O. Club.

BETTY JOANN FOSS

French Club, Pep Club, Chorus, Girls' Council, F.N.A.

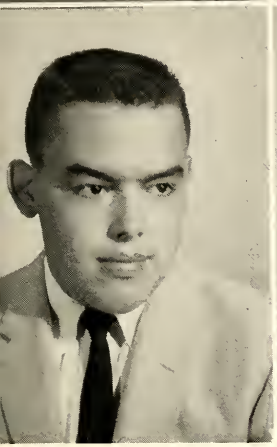

CHARLES FREDERICK FRANCIS

Baseball, Pep Club, Camera Club, Intramural Basketball, Patrol, Student Council, Science Club.

JUDY ROSE FRANCIS

Chorus, Pep Club, Office Helper, O. O. Club.

JUDITH ANN FRANKLIN

Latin Club, Pep Club, F.N.A., National Honor Society, Girls' Council, Dramatic Club, Office Helper.

JOEL CARL FRAZER

Brush and Palette Club, Commercial Art Club.

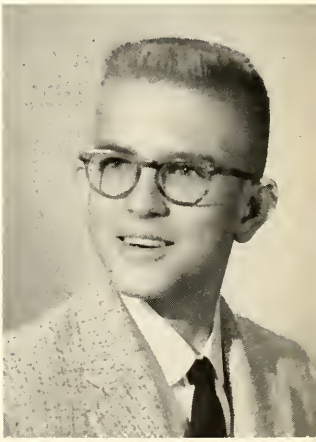

SANDRA LEE FREEMAN

Gym Assistant, F.N.A., Orchestra, Chorus, Pep Club, French Club, National Honor Society, Patrol, Girls' Council, Student Council.

GLENNA MARIE FULKS

F.B.L.A., Pep Club, F.H.A., Chorus.

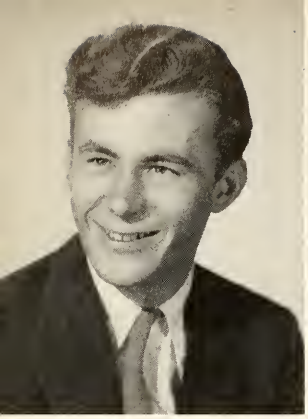

JOHN ALLEN FULK

D.E. Club, Spanish Club, Patrol.

JUDY ALBERTA FULLER

Pep Club, Latin Club, Gym Assistant, Library Assistant.

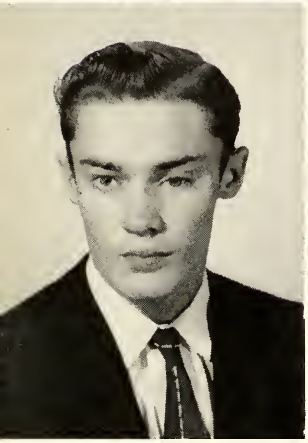

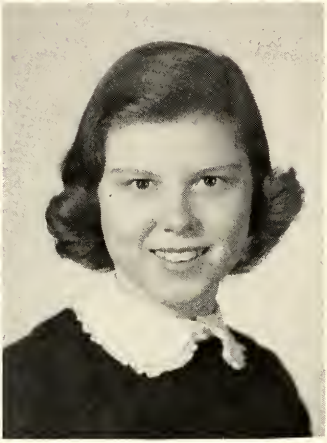

WILLIAM HOBERT FUNKHOUSER

Basketball.

MARGARET PATRICIA GALLAGHER

National Honor Society, Pep Club, Chorus, Spanish Club, Girls' Council, Latin Club.

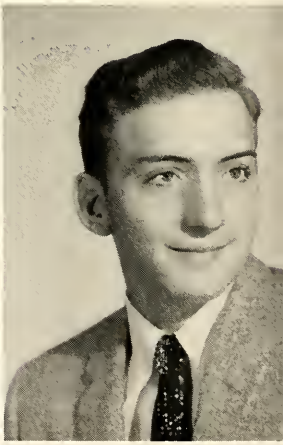

DONNA KAY GALLAHER

French Club, F.H.A., Cosmetology Club, Pep Club, Chorus.

GARY EDWARD GALLIHER

Pep Club.

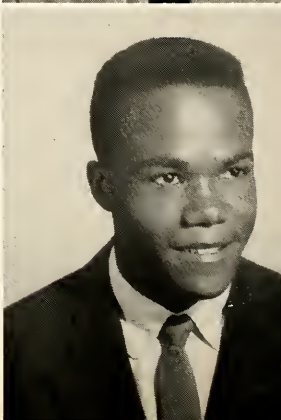

GLENN GARY GANTZ

Spanish Club, Cross Country, Baseball, Pep Club, Intramural Basketball, Patrol.

HENRY LEE GATER

Pep Club, Football, Basketball, Band.

FRANCES MARIE GOODMON

Cafeteria Worker, F.H.A., Pep Club, F.N.A., Dramatic Club.

MICHAEL LEE GOODWIN

JAMES MELL GORMLEY

Science Club, Latin Club, Camera Club, Pep Club, National Honor Society, Patrol.

GARY CLIFFORD GRAHAM

Patrol, Science Club, Football, Cafeteria Assistant, Latin Club, Boys' Cabinet, Pep Club, Camera Club.

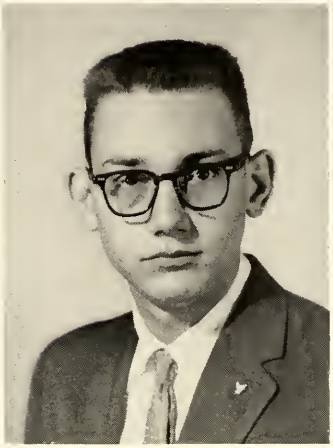

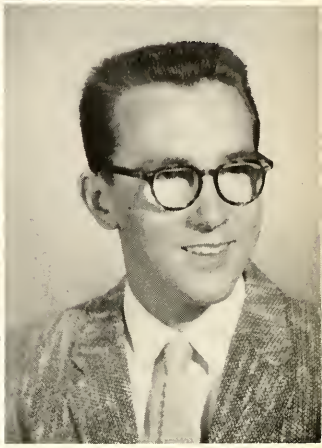

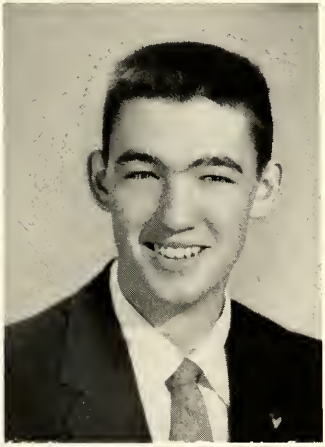

CAROL JEAN GREEN

Pep Club, F.B.L.A., French Club, O.O. Club.

DONALD EUGENE GREEN

Pep Club, Patrol, Band, Basketball, Football, Track.

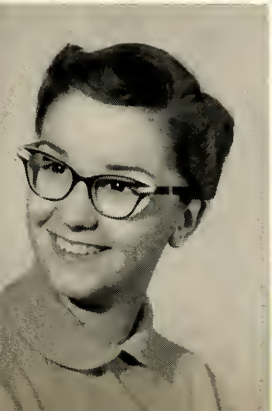

GAYNELL GREEN

Pep Club, Dramatic Club, Thespians, Chorus, Office Helper, Library Helper, Brush and Palette Club, Commercial Art Club, O.O. Club.

RALPH WOODROW GREEN

JACQUELINE LEE GRIESBAUM

Pep Club, F.H.A., O. O. Club.

JUDITH ANN GUSTINE

Dean's Assistant.

TARA ANN GWILLIM

Dramatic Club, Latin Club, French Club, Times Staff, Girls' Ensemble, Pep Club, Tatler Staff, Band, Orchestra, National Honor Society, F.T.A.

JUDITH HELEN HAAG

Times Staff.

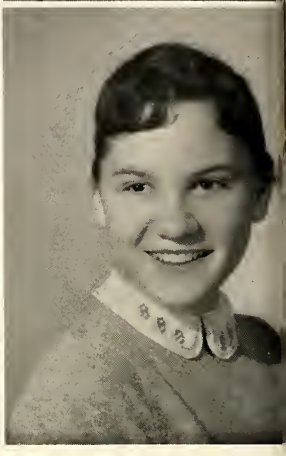

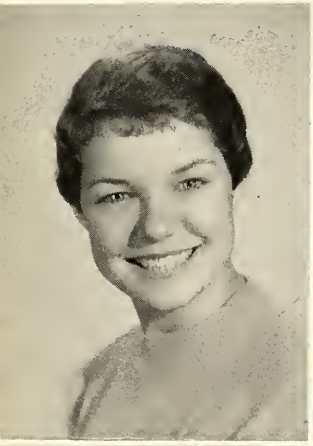

SYLVIA ANN HACK

Art Club, Orchestra, French Club, Pep Club, Patrol, Spanish Club, Commercial Art Club.

FRANKLIN LEE HAFFORD

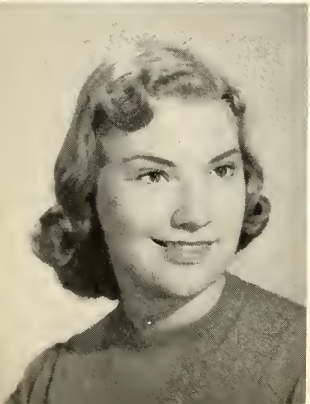

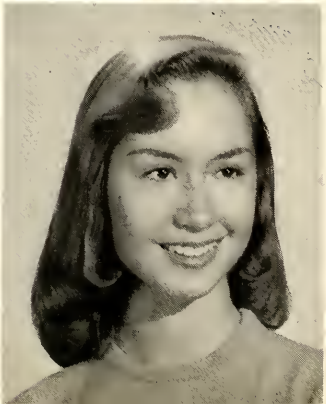

KAY MARIE HAGEN

Pep Club, Patrol, Chorus, F.H.A., Gym Assistant.

ELLEN CLADORA HALPIN

Dramatic Club.

DAVID ALLEN HANDLER

Science Club, Latin Club, Camera Club, Boys' Cabinet, Band.

JAMES AUSTIN HARMON

Commercial Art Club.

SHIRLEY ELAINE HARMON

Orchestra, F.H.A.

JOAN MAXINE HARPER

Chorus, F.H.A.

MELVIN WARD HARRIS

Pep Club.

JAMES GREGORY HARRIS

Pep Club.

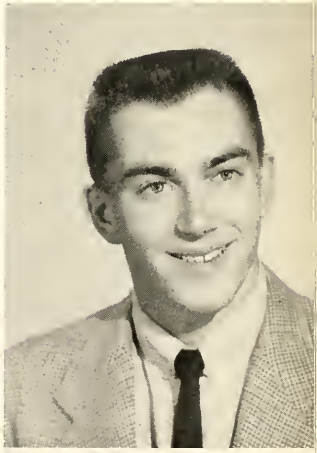

ROBERT EVERETT HARRIS

F.F.A., Band.

SHIRLEY JEAN HARRIS

F.C.A.

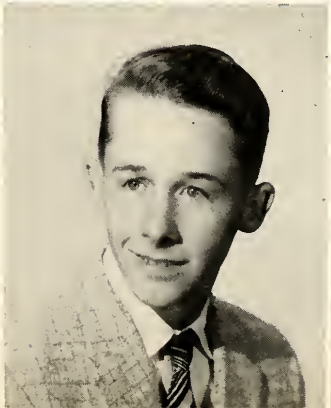

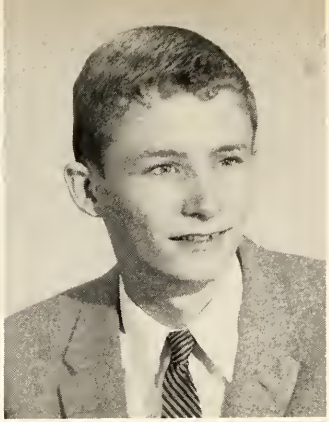

BRENDA SUE HARTLEY

F.H.A., F.B.L.A., Pep Club, Chorus, F.N.A.

WILLIAM RANDOLPH HARTNETT

Pep Club, Patrol, Spanish Club, D.E. Club.

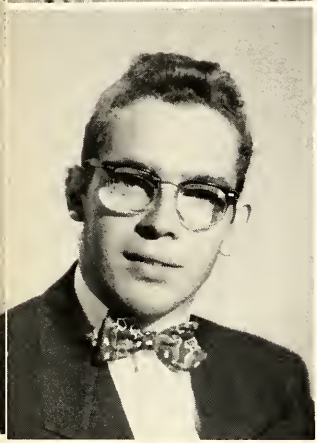

DONALD GENE HAUSMAN

Radio Club, Band.

JOHN JOSEPH HAYES

JOYCE LOUISE HAYES

Pep Club, Girls' Council, French Club, Latin Club, Chorus, Library Assistant.

RICHARD ALLEN HEIENS

Latin Club, Pep Club, German Club, Science Club, Office Helper, Patrol, Football Manager.

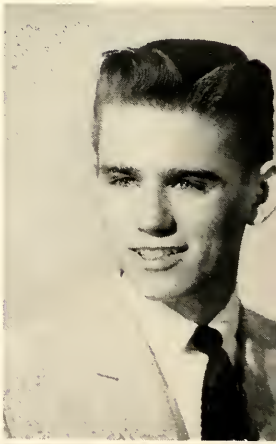

LINDA MAE HERREID

Orchestra, Pep Club, Student Council, Band, Office Helper.

MARTHA CAROLE HESSENAUER

O. O. Club.

TOM HIATT

Track, Cross Country, Pep Club, German Club, Latin Club, Patrol.

CONSTANCE VIRGINIA HICKMAN

Band, Latin Club, Art Club, Orchestra, Patrol, Science Club.

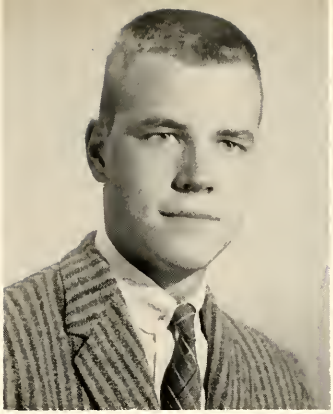

SHARLEY ANN HINDELANG

G.A.A.

WILLIAM HENRY HOAGLAND

Cross Country, Boys' Cabinet, Basketball, French Club.

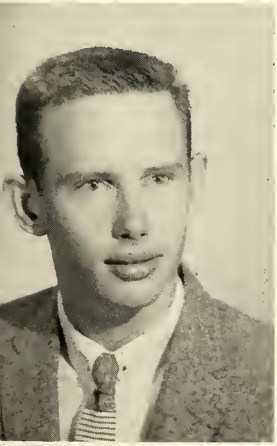

FRANCIS JOSEPH HOGAN

German Club, Track, Basketball.

SONDRA JO HOGGOTT

Pep Club, F.H.A., Orchestra, F.B.L.A.

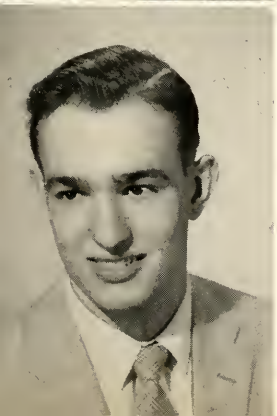

HAROLD EUGENE HOKENSON

Football.

SAMUEL DALGLEISH HORSTMAN

Thespians.

GEORGE DALE HOWELL

Track, Intramural Basketball, Pep Club, Patrol.

NORMAN CHARLES HOWELL

Band, Pep Club, Rifle Club.

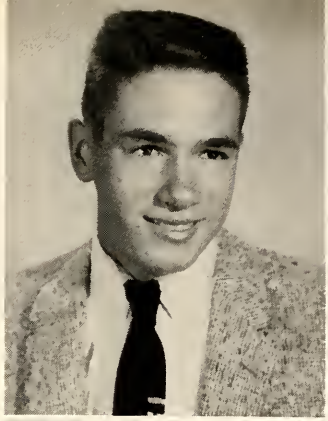

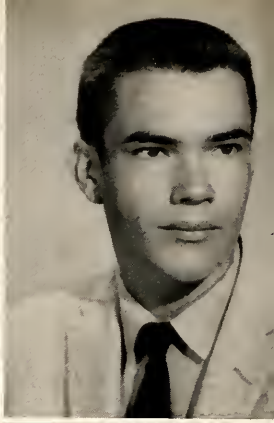

LINDA LOUISE HUEBENER

F.N.A., Chorus, Pep Club, Patrol, Student Council, F.H.A., Library Assistant, Clinic Helper, Times Staff, Latin Club.

JACQUELINE KAY HUGHSON

Latin Club, Pep Club, Cheerleader, Chorus, F.H.A., Maid to Dream Girl.

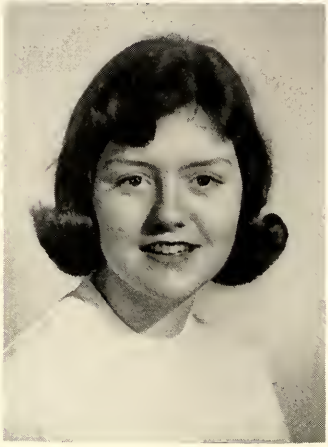

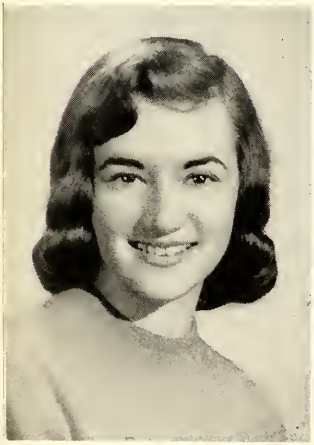

CAROLYN ANN HUMENICK

Pep Club, F.B.L.A., Cheerleader, Office Helper, Junior Prom Committee, F.H.A., Girls' Council, Student Council.

JUDITH ANN HUMPHREY

Office Helper, Girls' Council, French Club, Commercial Art Club, Brush and Palette, Pep Club, Junior Prom Committee, Tatler Staff, Times Staff.

NORMAN AUGUST HUNT

Radio Club.

ADDIE LOUISE ILCH

F.N.A., Latin Club, Times Staff, Tatler Staff, Band, Chorus, Clinic Assistant.

JOSEPH BRADY IVESTER

Pep Club, Chorus.

MARLENE ELIZABETH JACKSON

Pep Club, Chorus, F.H.A.

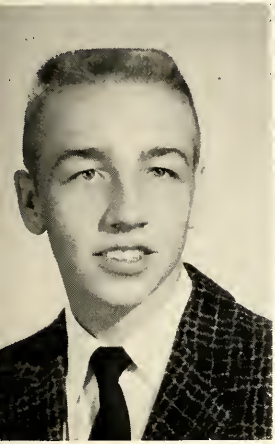

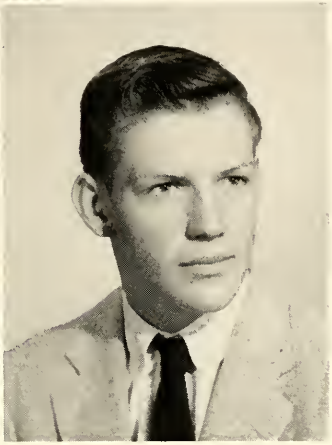

WILLIAM ALBERT JACKSON

Patrol.

GLENN RICHARD JAMISON

Cafeteria Worker, Rifle Club, Pep Club.

CAROL SUE JARDEN

Gym Assistant, Band.

ELAINE FRANCES JENKINS

F.H.A., Pep Club, Spanish Club, D.E. Club.

JAMES RICHARD JEWELL

Commercial Art Club, Track, Basketball.

MABLE ANN JOHNSON

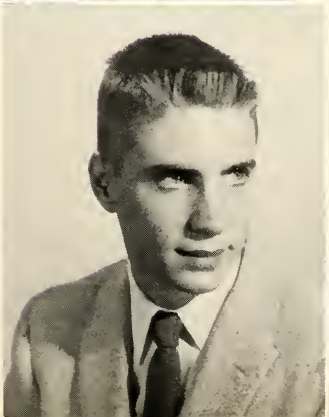

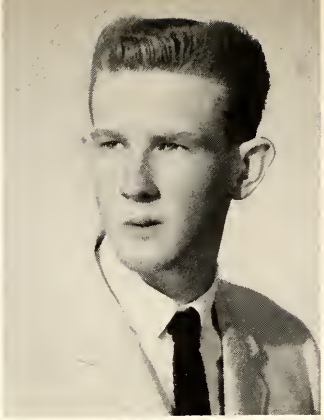

FRANCES ANNE JONES

Chorus, Pep Club, Spanish Club, Junior Prom Committee, Times Staff, Commercial Art Club.

HARRY LEE JORDAN

Radio Club, Band.

JEANETTE FAYE JUENGER

RICHARD EARL KAY

F.F.A., Office Helper

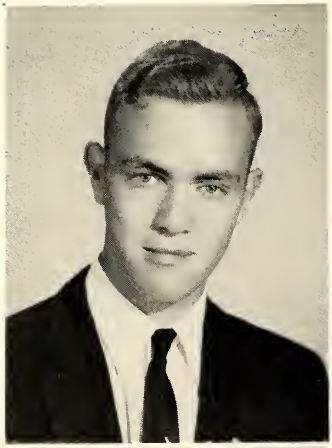

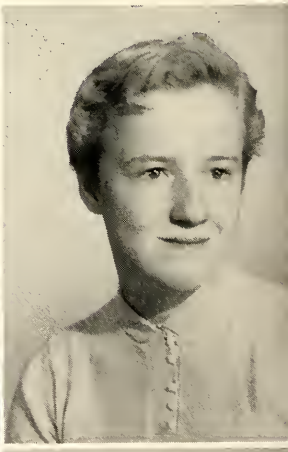

DAVID RANDALL KEASLER

Football, Basketball, Student Council, National Honor Society, Pep Club, Patrol.

PAULINE NETTIE KEHR

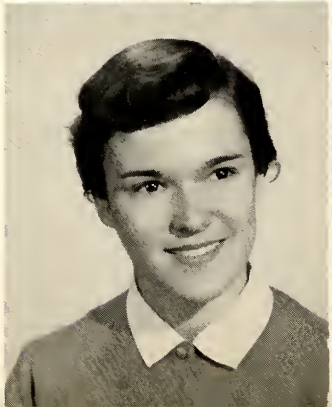

CAROL ANN KEITH

Pep Club, Latin Club, Chorus, Girls' Council, F.H.A.

JUDITH LEE KERWIN

Band, Spanish Club, Pep Club, Dramatics Club, Student Council, F.N.A., National Honor Society.

RALPH JOSEPH KLINKE

Band.

BARBARA JANE KNIGHT

F.H.A., Spanish Club, Chorus, Camera Club, Patrol, Pep Club.

CAROL SUE KOCHERSPERGER

THELMA TOMMIE KODROS

Pep Club.

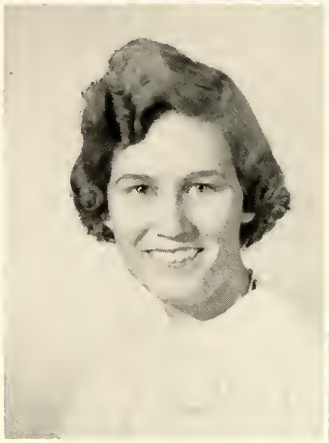

KAREN JANICE KORILKO

G.A.A., Pep Club, F.B.L.A., Tatler Staff, Dramatics Club.

ROCHELLE JEAN KRESS

F.B.L.A., Gym Assistant, Library Assistant.

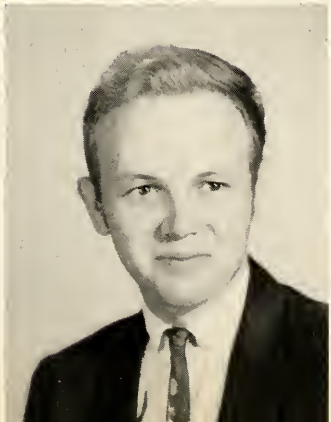

ROSALIE MARIE KROEGER

Pep Club, Art Club, Spanish Club, Dean's Assistant, Science Club, Patrol.

GERHARD KUNCAR

Track.

LOWELL DWIGHT KUNZ

Basketball, D.E. Club, Office Helper.

JEROME LACEY

Football, Track, Basketball, Letterman's Club, Boys' Cabinet, Student Council, Chorus, Patrol, Pep Club.

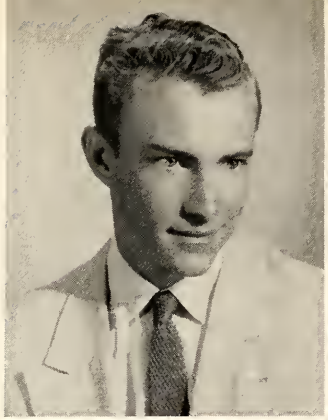

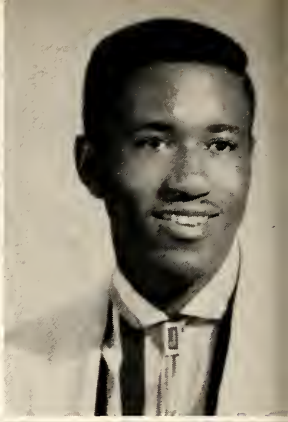

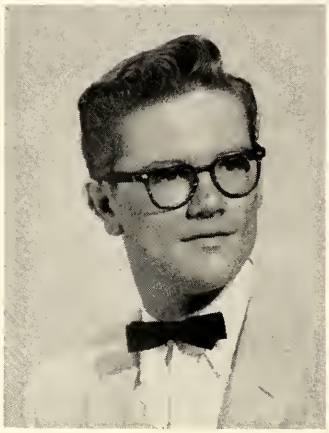

GERALD LELAND LAGEMANN

JAMES EVERETT LAYTON

Art Club, Brush and Palette Club, Chorus.

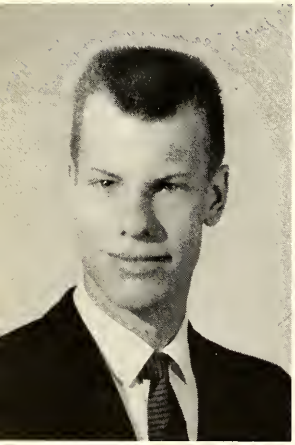

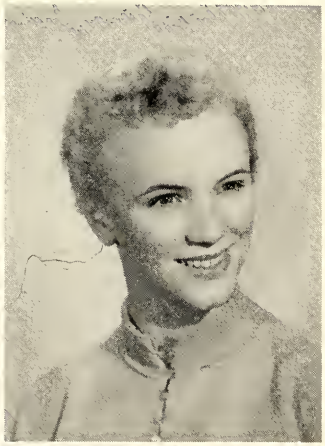

ROBERT RAY LEE

Basketball, Pep Club, Spanish Club, Track Manager, Track, Tatler Staff, Boys' Chorus, Chorus.

JUDITH LEE LENHARDT

Patrol.

SHARON LEE LEWIS

Pep Club, Spanish Club, French Club, Dramatic Club, Thespians, Chorus, Times Staff, F.T.A., Student Council, National Honor Society, Office Helper.

DONNA RAE LITTLE

F.C.A., Chorus, Pep Club.

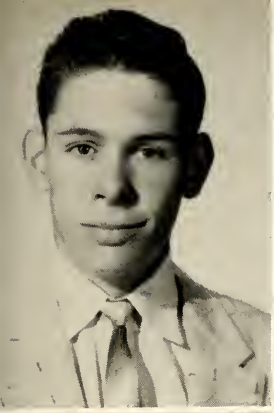

KEITH ALLEN LONG

D.E. Club.

BETTY JEAN LOOKIEBILL

Pep Club, Brush and Palette Club, F.N.A., Chorus, Clinic Helper, Tatler Staff.

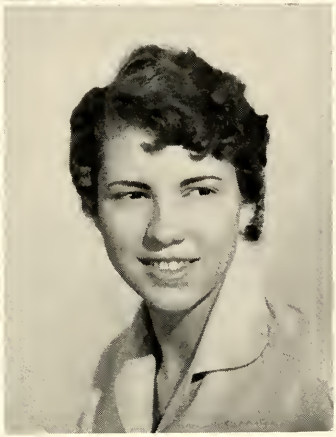

SHARON SUE LOOPER

Chorus, Pep Club.

VERA FLOY LOWE

CRYSTAL JAYNE LULY

Latin Club, Pep Club, Band, Orchestra, Patrol.

JANE ELLEN LUSK

F.N.A., Pep Club, Chorus, Girls' Council, Spanish Club.

BARBARA HELEN LYONS

Pep Club, Chorus, F.B.L.A., Patrol, D.E. Club.

PETER COOPER MC ADAMS

Latin Club, Student Council, Patrol, National Honor Society, Library Helper.

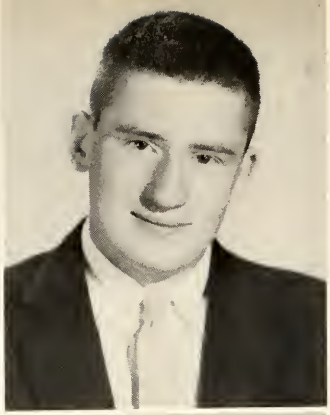

HARRIET SUE MCBRIEN

F.H.A., Chorus, Pep Club.

JAMES REED MCBRIEN

Football, Golf, Letterman's Club, Intramural Basketball.

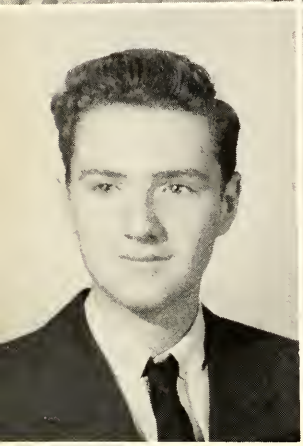

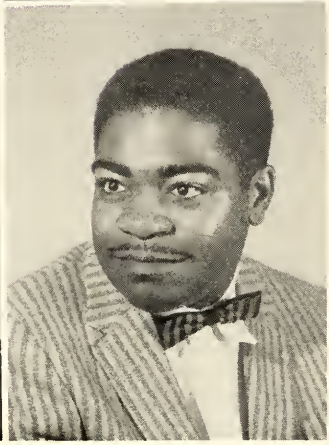

DANIEL WAYNE MCCREA

JAMES WILBERT MCNEAL

Chorus, Commercial Art Club, Camera Club.

JOE MICHAEL MCOWAN

Pep Club, Baseball, Cross Country, Basketball, Boys' Cabinet, Football.

BARBARA JANE MALCOLM

Pep Club, Spanish Club, Dramatic Club, Chorus, F.N.A., Science Club, Library Assistant, Clinic Helper.

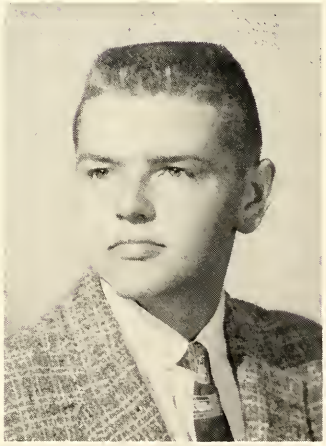

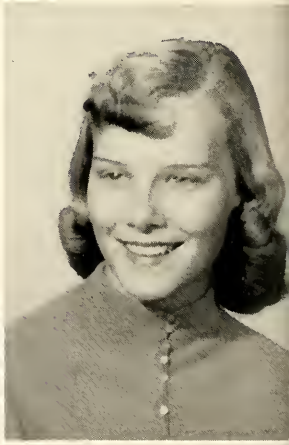

BERNICE MARIE MALONE

Pep Club, F.C.A., F.H.A., Chorus.

SONDRA SUE MALONEY

Pep Club, Chorus, F.C.A., F.N.A.

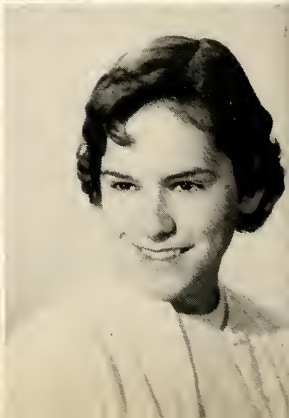

LARRY RICHARD MANNS

Pep Club, Band, Patrol, Cafeteria Worker, D.E. Club, Chorus.

VIRGINIA LEE MARKEL

G.A.A., F.H.A., Art Club.

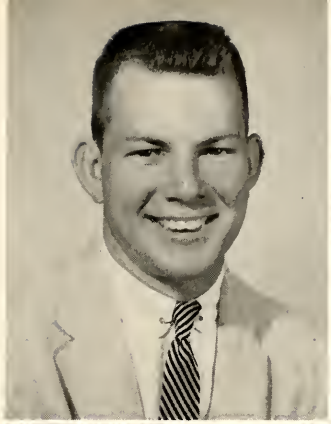

CONSTANCE ANN MARKLEY

Pep Club, F.H.A., F.N.A., Girls' Council, Chorus, Girls' Triple Trio, G.A.A.

DAVID ROY MARSHALL

Pep Club, Science Club, Band, Orchestra, O. O. Club.

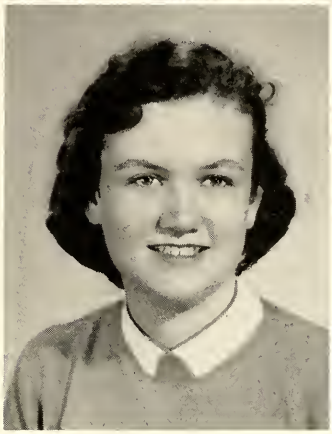

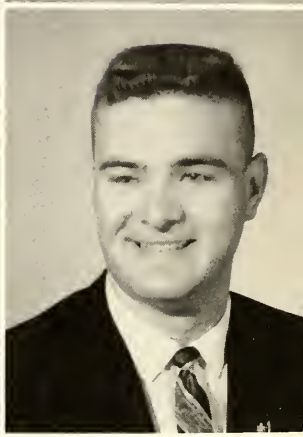

JUDITH MASSEY

Pep Club, Chorus, F.H.A.

DORA JEANETTE MAY

Debate Team, Gym Assistant, Pep Club, Latin Club, F.H.A., Chorus.

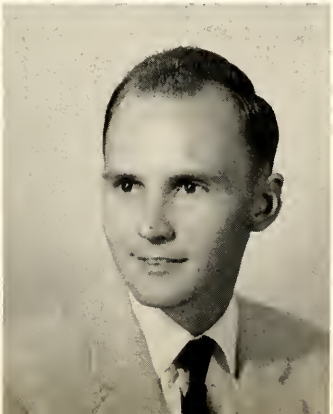

ELBERT QUENTIN MELETTI

Pep Club, Track Manager, Football, Football Manager, Dramatic Club.

ROCCO ANDREW MELETTI

Football, Basketball.

GEORGE EMANUEL MENDELSOHN

Science Club, Camera Club, National Honor Society, Latin Club, Latin Contest, German Club, Tatler Staff, Boys' Cabinet.

DANIEL MAURICE MICHAEL

Pep Club, Student Council, Football, Office Helper, Patrol.

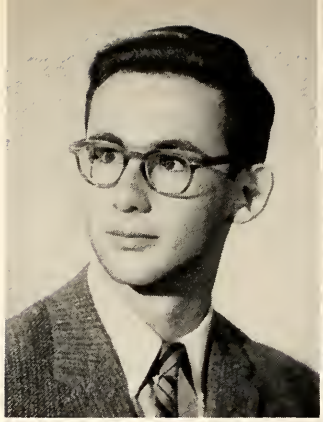

FRANCES ALBERTA MICHAEL

G.A.A., F.H.A., Camera Club, Pep Club, Baton Twirler, Band, Chorus.

EDWARD EUGENE MIDDLETON

Pep Club, Band, Football, Basketball, Track, Letterman's Club, Boys' Cabinet, Patrol.

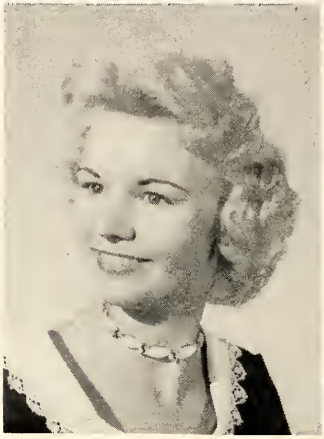

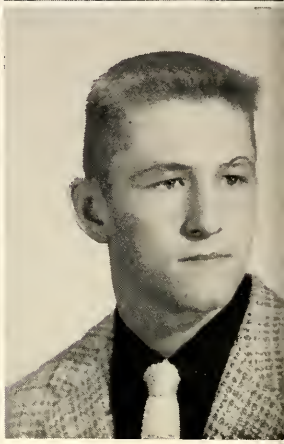

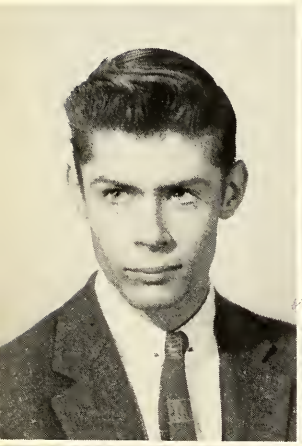

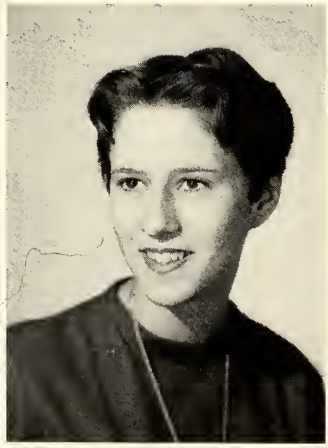

BOYD NEIL MILFORD

Golf, Dean's Assistant.

CAROLE CHARLENE MILLER

Pep Club, Chorus, F.B.L.A., O.O. Club.

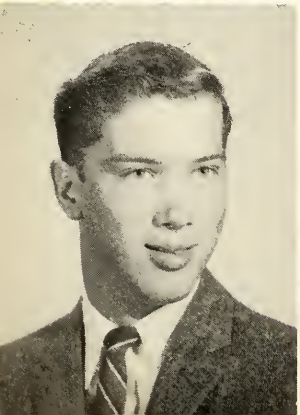

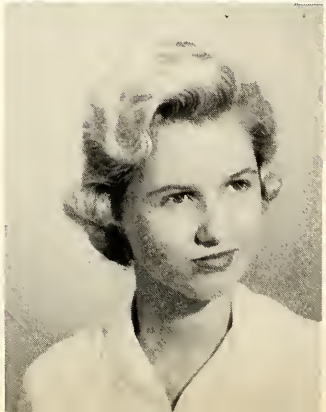

JAMES RICHARD MILLER

Football, Baseball, Pep Club, Basketball.

JANET CLAIRE MILLER

Pep Club, Commercial Art Club, Chorus, Spanish Club, Times Staff.

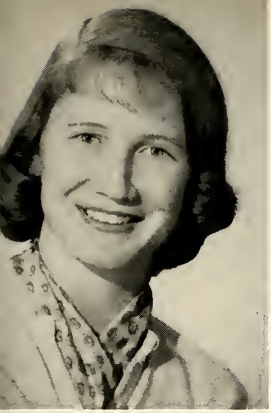

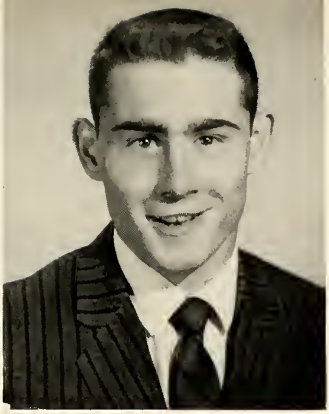

MARY JEANETTE MILLER

Band, Chorus, F.H.A., O.O. Club, Art Club.

O. J. MILLER

Pep Club, Football, Track, Student Council.

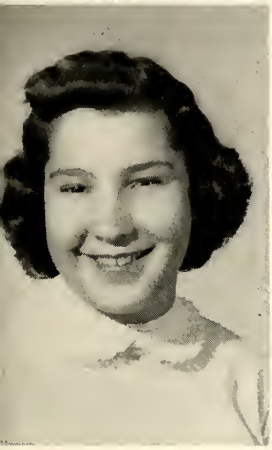

SHIRLEY ANN MILLERING

F.N.A., G.A.A., F.H.A., Pep Club, Science Club, Spanish Club, Camera Club, Clinic Helper, Chorus, Cafeteria Worker, Patrol, National Honor Society.

ROBERT STANLEY MINSKER, JR.

Football, Basketball, D.E. Club.

MICHAEL TERRY MITCHELL

Patrol, D.E. Club.

RICHARD KELSON MONKS

Pep Club, Chorus, O.O. Club.

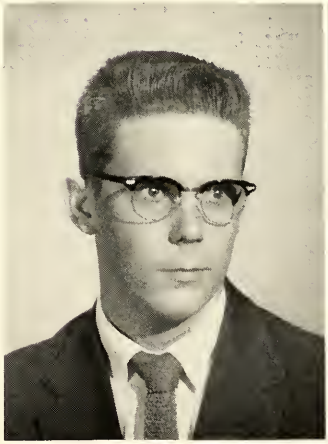

PATRICIA JOYCE MOORE

F.N.A., Band, Science Club, Office Helper, Chorus, Pep Club, Patrol, Student Council, Library Helper.

JEAN LOUISE MORRISSEY

French Club, Pep Club, Office Helper, Patrol, Commercial Art Club, Clinic Helper.

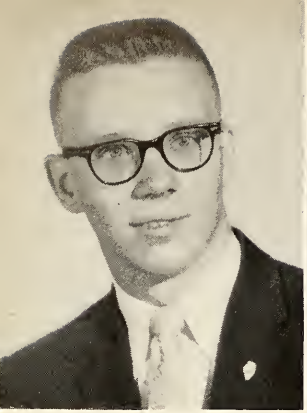

STEVEN NEIL MOTTAZ

Science Club, Camera Club, Latin Club, Boys' Cabinet, National Honor Society, Band, Tatler Staff.

JANET MARIE MOYER

F.H.A., Band, F.C.A.

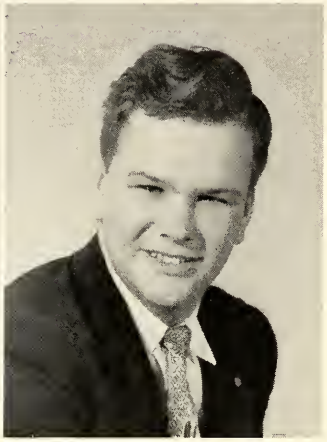

HELEN MARIE MUELLER

D.E. Club.

GARY AUSTIN MURRAY

Spanish Club, Science Club, Patrol, Football.

SAMUEL CARL NASELLO

Pep Club, Art Club, Spanish Club.

JEWEL KENNETH NELSON

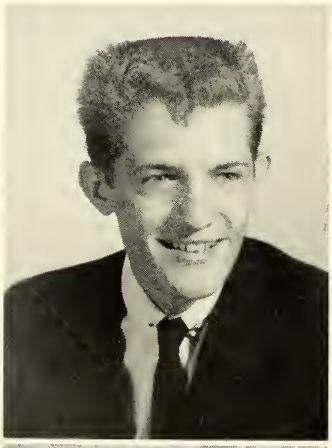

DONALD FRANK NOBLE

Patrol, D.E. Club.

THOMAS RAYMOND NOBLE

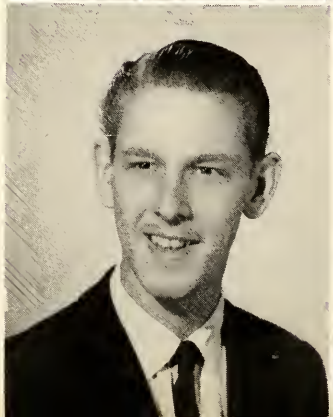

WILMA JUNE NORTHCUTT

Office Helper.

CAROL MARTHA NUZUM

Pep Club, Chorus, Girls' Council, Student Council, French Club, Cheerleader, Office Helper.

JUDY EILEEN OHLEY

Pep Club, Chorus, F.B.L.A., Spanish Club, O.O. Club.

JACK LEE ORRILL

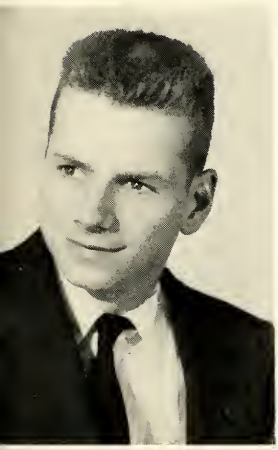

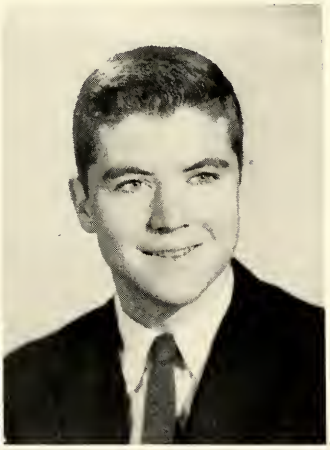

ROBERT ALLEN OULSON

F.F.A.

JERRY DEWAYNE OVERBY

Basketball, Baseball, Times Staff.

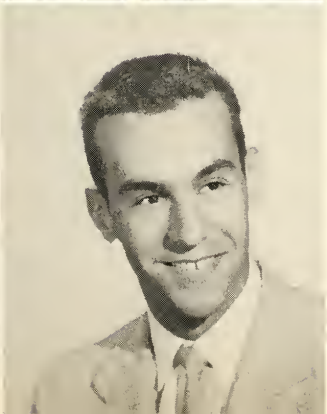

DIA PANOUZIS

PHILIP BRIAN PARKER

Patrol,Track, Pep Club.

REBECCA SUE PARKINS

Latin Club, Chorus, National Honor Society, F.H.A., G.A.A., Pep Club, Dramatic Club, Tatler Staff.

JUDITH FAY PATTON

Commercial Art Club, G.A.A.

JAMES EDGAR PAYNTER

Spanish Club.

NANCY LEE PELOT

Chorus, Pep Club, Spanish Club, Student Council, Girls' Ensemble, Girls' Council.

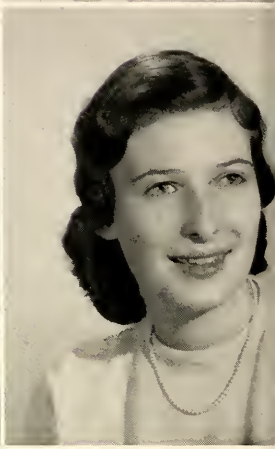

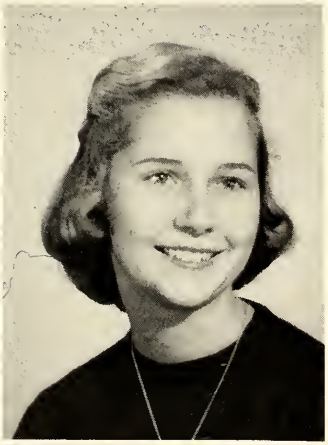

GERALD EDWARD PERICA

Pep Club.

BARBARA SUE PHELPS

Pep Club, Chorus, French Club, Girls' Council, Clinic Helper, Library Helper.

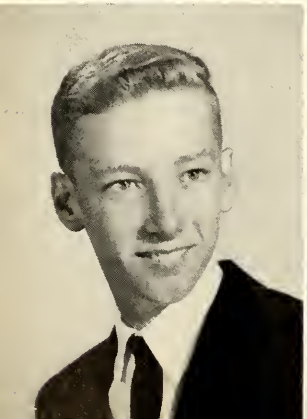

EARL WALTER PHILLIPS

Pep Club, Orchestra, Band.

LOUISE ALEXANDER POPE

Pep Club, Latin Club, French Club, F.H.A., Tatler Staff.

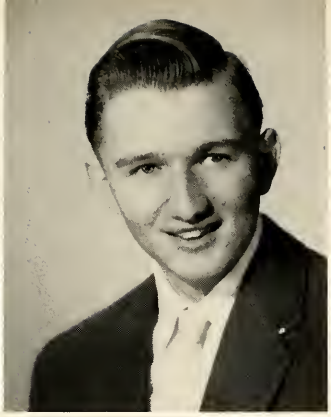

CARL HOWARD PORTWOOD

Brush and Palette Club, Commercial Art Club, Patrol.

WILLIAM HARVEY POWELL

Patrol, Office Helper.

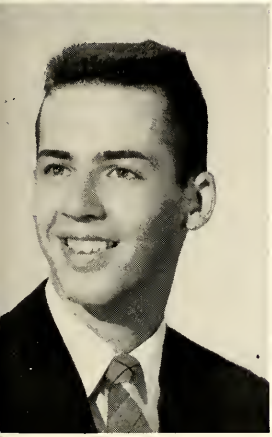

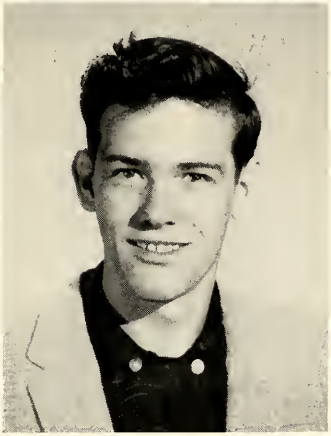

THOMAS WILLIAM POWERS

Pep Band, Boys' Cabinet, Football, Baseball, Golf.

JOHN DALE QUIGLEY

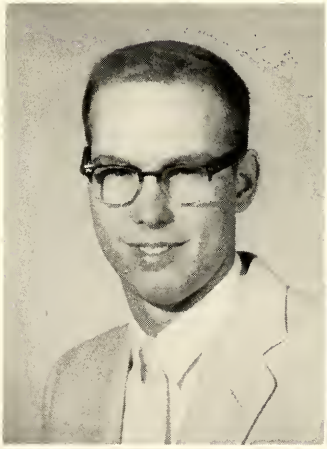

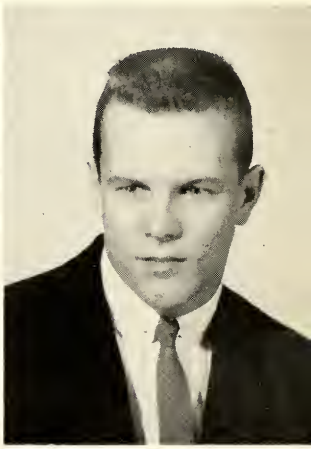

DONALD EUGENE RAMAGE

Track, Football.

JOHN PIERCE RAPP, II

Pep Club.

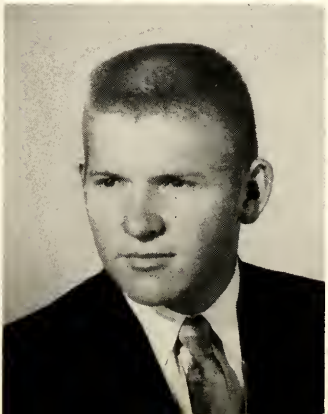

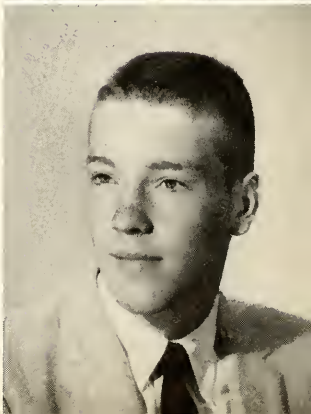

LARRY GAWAIN REA

Pep Club, Football, Baseball, Track, Student Council, Boys' Cabinet, Intramural Basketball.

JOHN GLENN REED

Football, Patrol, Rifle Club, Baseball.

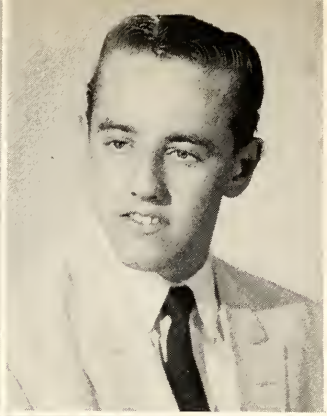

HARRIETTE MAE RENKEN

French Club, Pep Club, F.H.A., G.A.A., Chorus, Art Club.

JAMES RICHARD RENO

Football, Patrol.

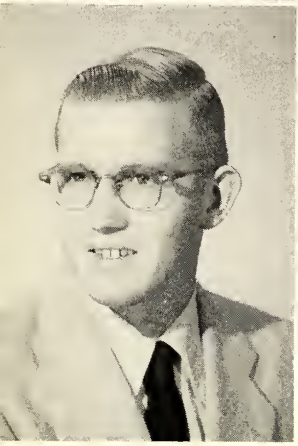

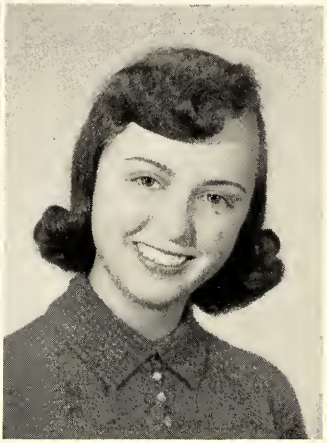

HAROLD DEAN RHOADS

Camera Club, Latin Club.

MARY JUDITH RICHARD

Pep Club, Spanish Club, French Club, F.N.A., Chorus, Patrol, F.H.A., Times Staff.

FRANCIS LENARD RICHEY

GRETTA JEAN RIDLESPRIGER

Chorus, Pep Club.

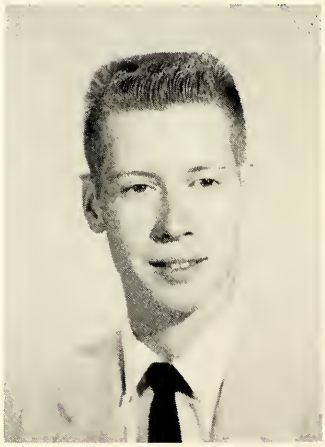

ALVINA MARIE RILEY

Pep Club, F.B.L.A., Chorus, Latin Club, O.O. Club.

RICHARD OLIVER RINTOUL

Patrol.

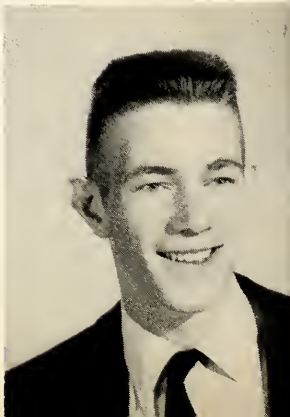

WARREN EDWIN ROADES

JAMES FRANKLIN ROBERTSON

Art Club, Football.

BEVERLY JOAN ROBISON

WILLIAM WAYNE ROBINSON

Spanish Club, Student Council, Camera Club. Tatler Staff.

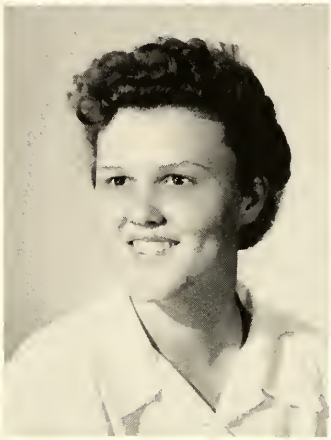

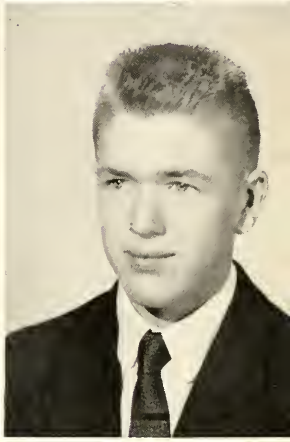

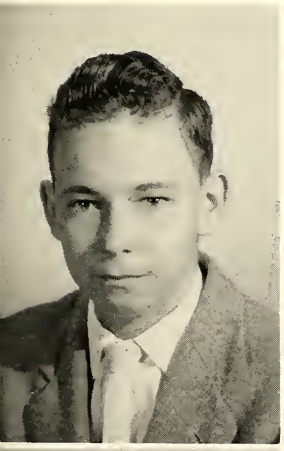

THEODORE FREDRICK ROCK

French Club, Band, Pep Club, Dramatic Club, Science Club.

VERONICA LUCILLE ROGERS

Pep Club, Chorus.

MARGARET ANN ROLLA

Chorus, Spanish Club, National Honor Society, Pep Club, Times Staff, Office Helper, Student Council.

STEPHANY GAY ROLLER

Dramatic Club, Latin Contest, Pep Club, French Club, Latin Club, Tatler Staff, Times Staff, F.T.A., Chorus, G.A.A., Science Club, National Honor Society, Office Helper.

MARY LEE ROLLINS

Chorus, F.H.A., Pep Club, Maid to Homecoming Queen.

FRANKLIN JOSEPH ROMANO

Track, Pep Club, Science Club.

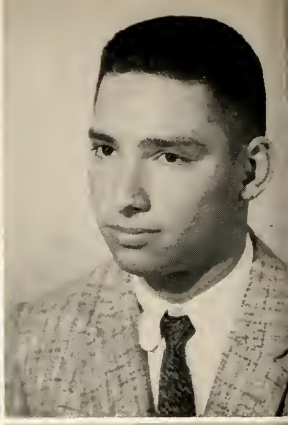

CHARLES HAROLD ROWDEN

German Club, Football.

JOYCE MARIE ROWDEN

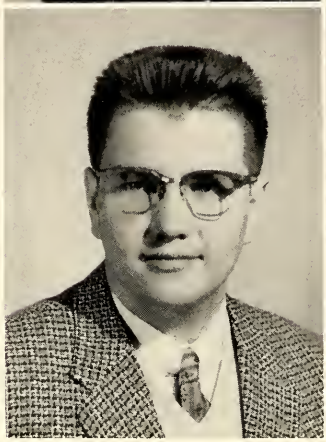

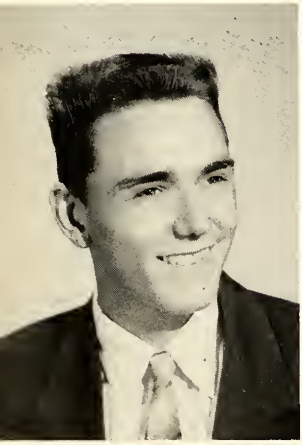

PAUL GEORGE ROWE

Orchestra, Basketball, Baseball, French Club, Intramural Basketball.

GARY ALLEN RUEDIN

Band, Pep Club, Football, Latin Club, Baseball.

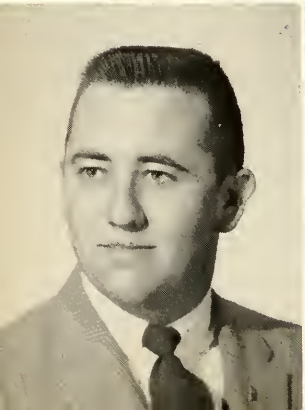

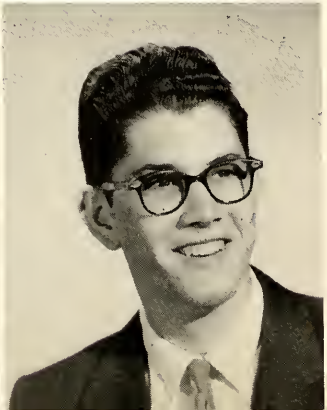

LARRY WAYNE RUSH

Pep Club, Football, Tatler Staff, Dramatic Club.

GARY ARNOLD RUST

Football, Band, Baseball, Basketball, F.T.A.

ANITA RUTH SANDERS

Gym Assistant, Clinic Helper.

WILLIAM GLEN ST. CLAIR

Patrol, D.E. Club.

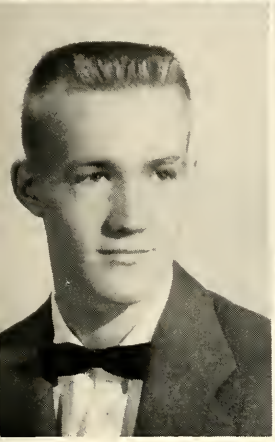

RALPH JOHN SCHMIDT

Pep Club, French Club, Science Club.

WILLIAM JOSEPH SCHROEDER

Orchestra, F.F.A.

JANET DEE ANN SCHUETZ

Pep Club, F.C.A.

MYRLE JANICE SCOTT

Pep Club, F.H.A., Gym Assistant.

JUDITH ANN SEARLES

Chorus, Pep Club.

JO ANN SECOR

Cheerleader, Latin Club, French Club, Maid to Dream Girl, Pep Club.

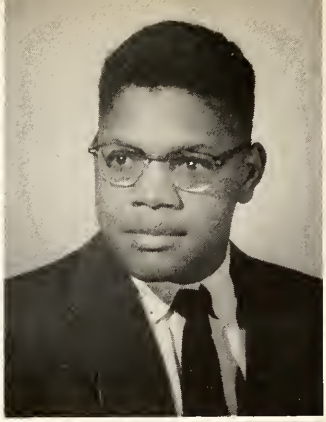

JUDITH ANN SHACKELFORD

Pep Club, Dramatic Club, Latin Club, Thespians, Band, National Honor Society, Orchestra, Baton Twirler.

TOMMIE LEE SHELTON

Spanish Club.

LARRY LEE SHENKEL

Patrol.

GARTH HARRY SHERMAN

PATRICIA JEAN SHINPAUGH

Orchestra, F.N.A., Spanish Club.

RICHARD CARL SIMPSON

Pep Club, Football, Basketball.

RITA CAROL SIMPSON

Pep Club, Girls' Council, Gym Assistant.

SANDRA MAE SIMPSON

Chorus, Girls' Council, Pep Club, F.H.A.

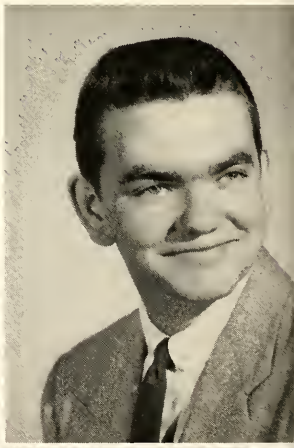

PAULA LORETTA SIMS

Pep Club, Chorus, G.A.A.

ROSA LEE SMART

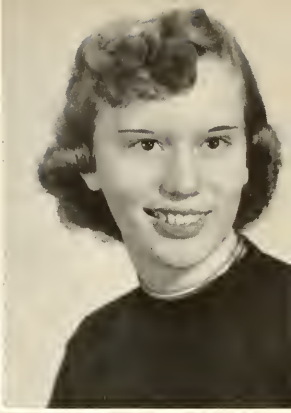

EDDIE MAE SMITH

Pep Club, Patrol, Chorus.

ROBERT LEE SMITH

GEORGEANNE SOKOLOWSKI

Chorus, Girls' Council, Pep Club, F.H.A., Patrol.

RICHARD DEE STAMM

BARBARA JEAN STAMPER

Pep Club, Science Club, Chorus, Library Helper.

SANDRA SUE STARKEY

F.B.L.A.

ROBERT LEE STEINMANN

Football, Track, Student Council, Senior Class President, Pep Club, French Club, Boys' Cabinet.

JOHN M. STILLEY

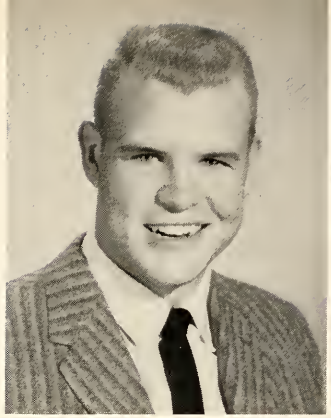

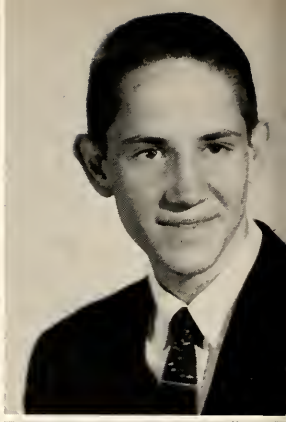

JUDITH ANNE STIRITZ

Pep Club, Office Helper, Science Club.

ROBERT THOMAS STOCKARD

Pep Club, Band, Basketball, Baseball, Track, Football.

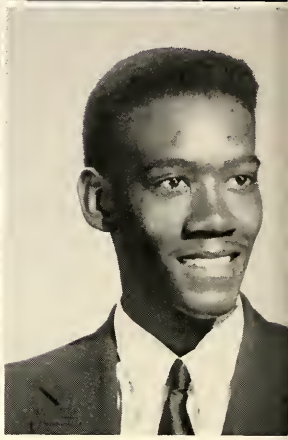

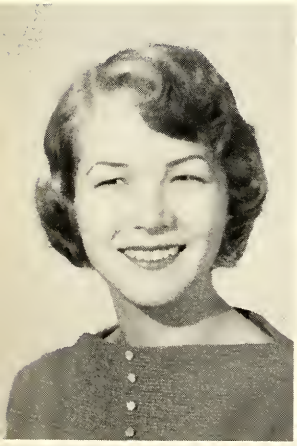

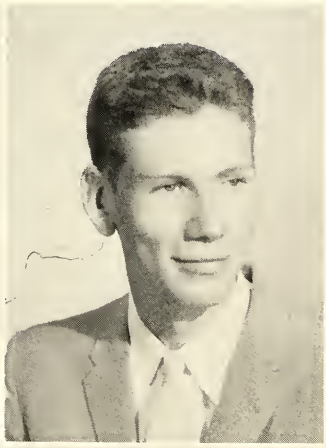

HELEN JEAN STONE

Chorus, Pep Club, Band, F.H.A., O.O. Club, D.E. Club.

JERRY WILLIAM STONER

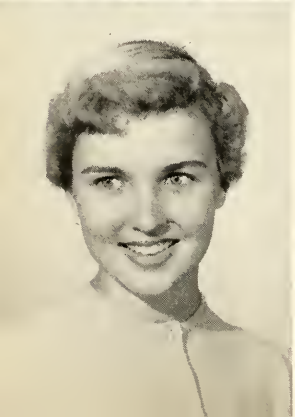

DEBORAH ANN STREEPER

Chorus, Pep Club, D.E. Club.

BETTY ANN TALLEY

F.H.A.

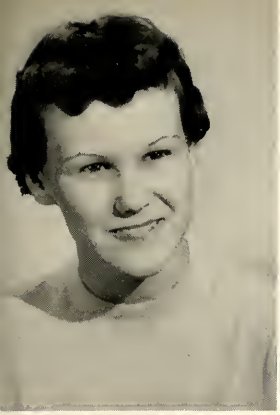

ROSALIE FRANCES TATE

Pep Club, F.C.A.

NORMAN FELIX TAYLOR

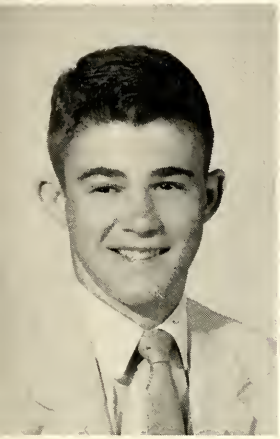

VICTOR EUGENE TAYLOR

Office Worker.

ANITA LOUISE TCHOUKALEFF

Pep Club, F.H.A., F.B.L.A., Cheerleader, Chorus, Girls' Council, Spanish Club, Student Council.

MICHAEL LEE THIELE

Pep Club, Band, Golf, Football, Letterman's Club, Boys' Cabinet, Dean's Helper, Spanish Club, Patrol.

JOHN WILLIAM THOMPSON

F.F.A., Chorus, Patrol, Boys' Chorus.

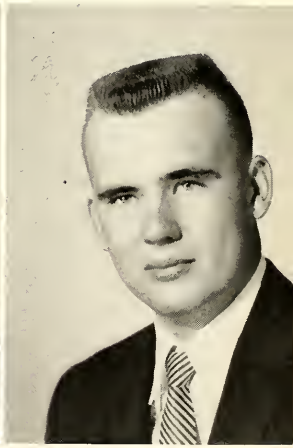

BARBARA ANN TIEMANN

Pep Club, F.B.L.A., Chorus, F.H.A., Spanish Club.

JUDITH LEE TOWWATER

Pep Club, G.A.A., Latin Club, Student Council, Tatler Staff, Science Club.

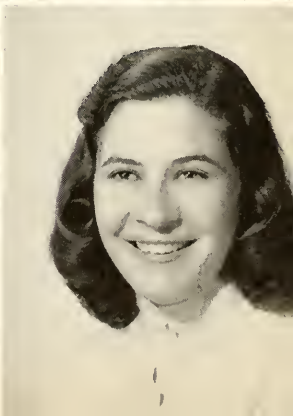

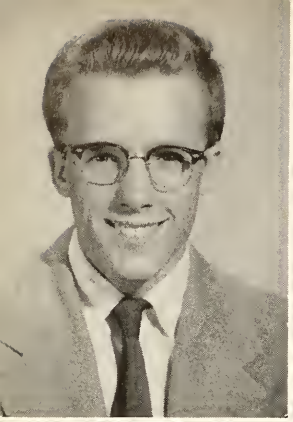

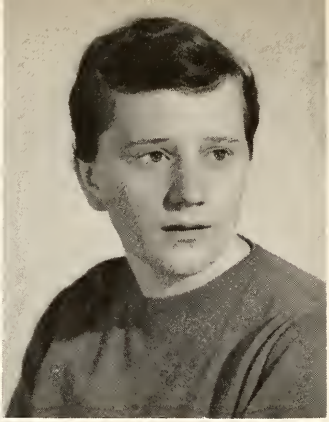

FREDERICK ALFRED TRIPP

NANCY LEE TWITTY

Pep Club, G.A.A., Art Club, Gym Helper, D.E. Club.

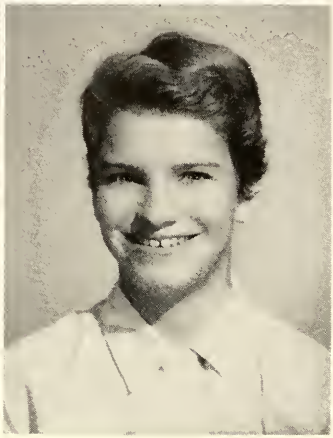

IRMA JEAN VAN HOY

Pep Club, Band.

MARY JEANNE VINE

Pep Club, G.A.A., Dramatic Club, Spanish Club, F.T.A., Band, National Honor Society, Science Club.

JOANN ILAH VONDERHEIDT

NANCY JANE WAHL

Pep Club, F.H.A., Student Council, G.A.A.

CAROLYN SUE WALKER

F.H.A., F.C.A., Chorus

JULIANNE WARD

Pep Club, Orchestra, Brush and Palette Club, Patrol, Chorus.

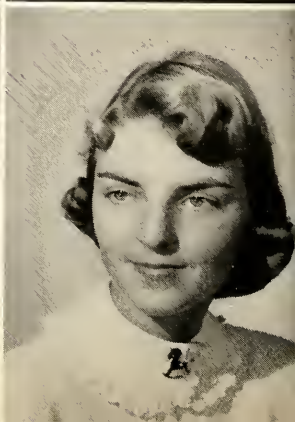

DAVID WILLIAM WARNER

BETTY LOU WARREN

Camera Club, F.H.A., D.E. Club.

ELMO DONLEY WATKINS, JR.

Football, Track, Basketball, Pep Club, Boys' Cabinet, Letterman's Club, Commercial Art Club.

THOMAS DARRELL WATKINS

Radio Club, Commercial Art Club.

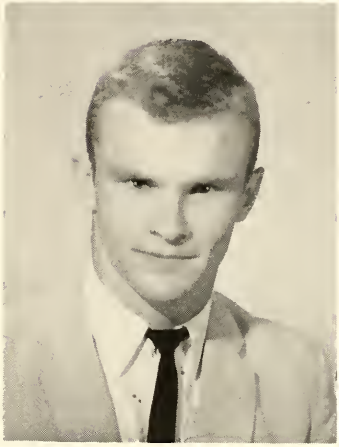

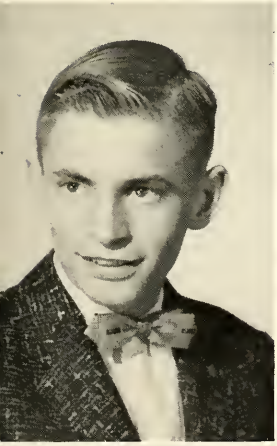

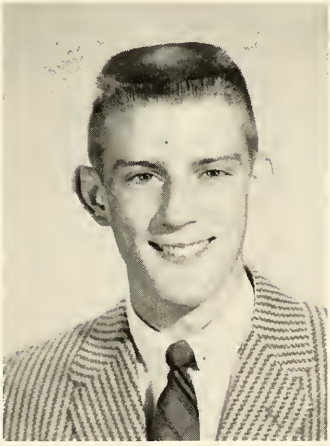

RICHARD HOMER WATSEK

WALTER WILLIAM WEAVER

Pep Club, Basketball, Cross Country, Football, Patrol.

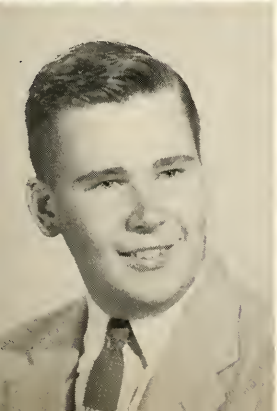

STERLING KELLY WEBB

Band, Spanish Club, Dramatics Club, Thespians, Boys' Cabinet, Camera Club, Science Club, Latin Club.

TRUDI CARTWRIGHT WEBER

Pep Club, French Club, Chorus, Cheerleader, Tatler, Patrol, Student Council.

DONNA MAE WELCH

Pep Club, F.B.L.A., Office Helper, Chorus, Gym Assistant, O.O. Club.

HARRY JAMES WESTBROOK

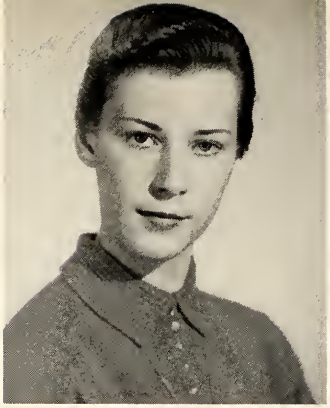

LINDA LEE WETZEL

Pep Club, Band, Chorus, Spanish Club, Times Staff, F.T.A., Girls' Council.

FRANK JOSEPH WHITE

F.F.A.

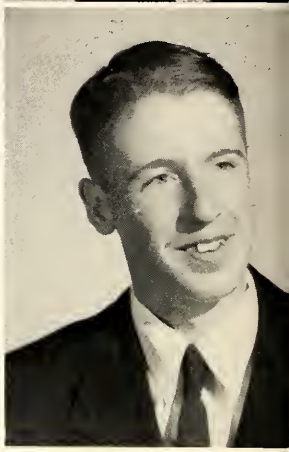

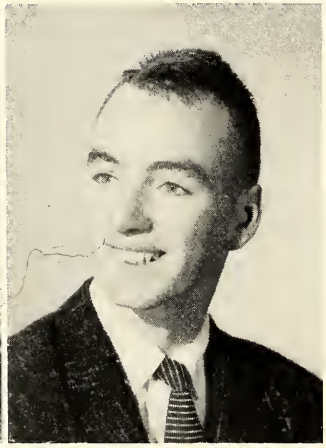

LANNY R. WHITEHEAD

Football, Baseball, Pep Club.

DAVID LEE WHITESIDE

Patrol, Cafeteria Helper, Rifle Club, Band.

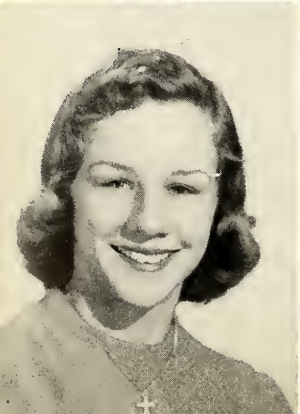

JUDITH ANN WHITTLEMAN

F.H.A., Pep Club, Chorus, F.N.A., O.O. Club.

JOHN WARREN WIDDOWS

Radio Club, Basketball, Cross Country, French Club.

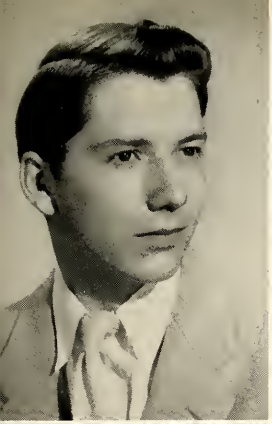

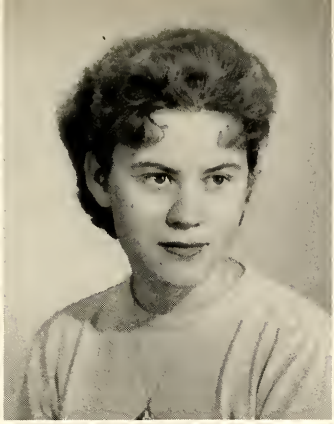

HOWARD OTIS WILDERMAN

RUTH MARIE WILDERMAN

O.O. Club.

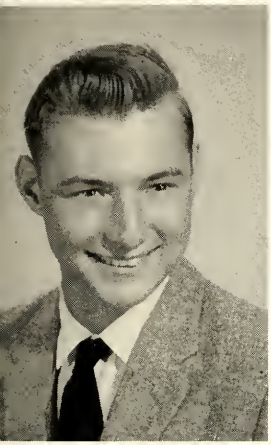

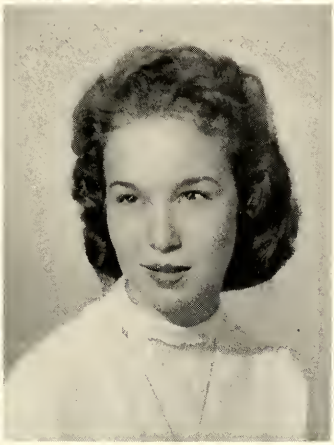

RICHARD LOUIS WILKEN

Pep Club, Patrol.

IOLA MAE WILLIAMS

Pep Club, Chorus.

JOAN YVONNE WILLIAMS

ROBIN HEATHER WILLIAMS

Student Council, Patrol, Pep Club, French Club.

JAY STEWART WILLIS

Pep Club, Camera Club, Tatler Staff, Cross Country, Science Club, Office Helper, Latin Club, Golf, Spanish Club, Football, Jr. Prom Committee, Patrol, Student Council.

NANCY JOANNE WILSON

Pep Club, Latin Club, Chorus, Student Council, Library Assistant, Girls' Council, Patrol.

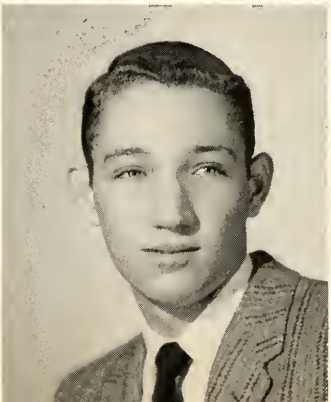

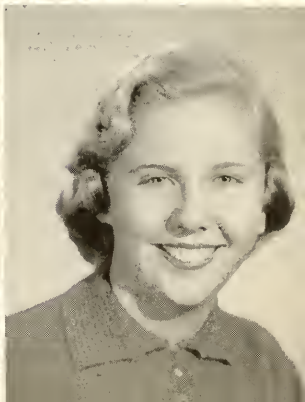

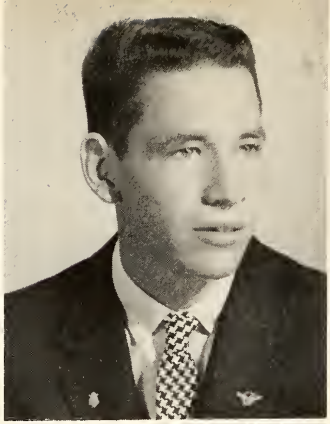

YVONNE GAY WINGERT

Commercial Art Club, Pep Club, Brush and Palette Club, F.H.A., Library Assistant, Cafeteria Worker.

GEORGE ROBERT WITT

Football, Basketball.

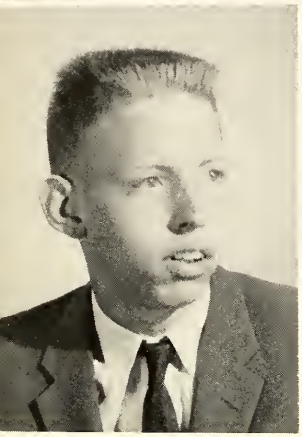

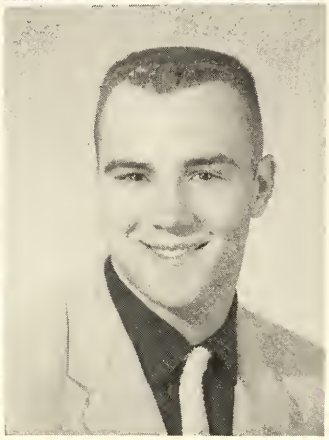

GERALD DALE WITTMAN

Student Council, Football, Baseball.

HAROLD WAYNE WITTMAN

Band, Letterman's Club, Rifle Club, Pep Club, Boys' Cabinet, Football, Track, Student Council.

JOHN PHILIP WITTMAN

CAROL LEE WOLFFBRANDT

Candidate for Dream Girl, O.O. Club, Pep Club, F.B.L.A., Head Majorette, Office Worker, Switchboard Operator.

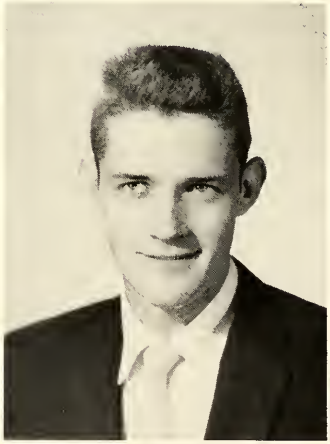

NANCY LOUISE WOOD

Pep Club, Student Council, Chorus, F.H.A., O.O. Club.

DELLCINUS WOODARD

French Club, F.N.A.

DOROTHY MARIE WOODMAN

GEORGE T. WREATH

SANDRA SUE WREATH

F.H.A., Office Helper.

AMBROSE JUNIOR WREN

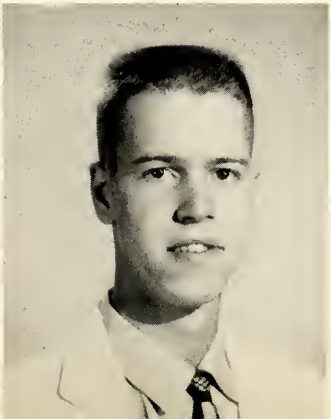

MARY HELEN YACKEL

Pep Club, F.B.L.A., Science Club, F.T.A., Spanish Club.

LARRY AMES YOST

A

MEN
ORKING
POR. LYONS
VOC-COM-ART

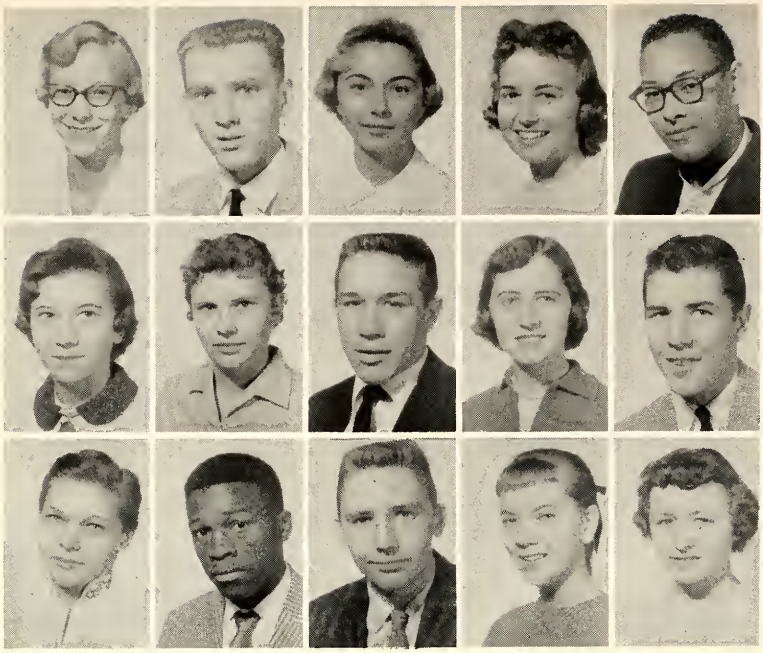

JANET ADAMS
GERALD ALLEN
SANDRA ALSOBROOK
JANICE ANGLIN
PHILLIP ARMSTEAD

LINDA ASTROTH
JUDY ATTEBERRY
GARY AUSTWICK
DANNA BALL
RONNIE BAYLEY

JEAN BEACH
CLEOPHUS BEAMON
LARRY BEASLEY
MARGIE BELCHER
BARBARA BELL

FAYE BEMIS
SALLY BERG
JANICE BERNHARD
ANN BOCKSTRUCK
ROY BOEHLER

BARBARA BOHANNON
CHARLENE BONNER
BOB BORDEAUX
CAROLE BORKO
JOHN BOSNAK

DIANE BOWKER
DAVE BRANDON
BILL BRANDT
ALLAN BRESSON
JOSEPH BREWER

JOHN BRIDGE
MONTE BRITTS
ALBERT BROWN
CHARLES BROWN
DONNA BROWNING

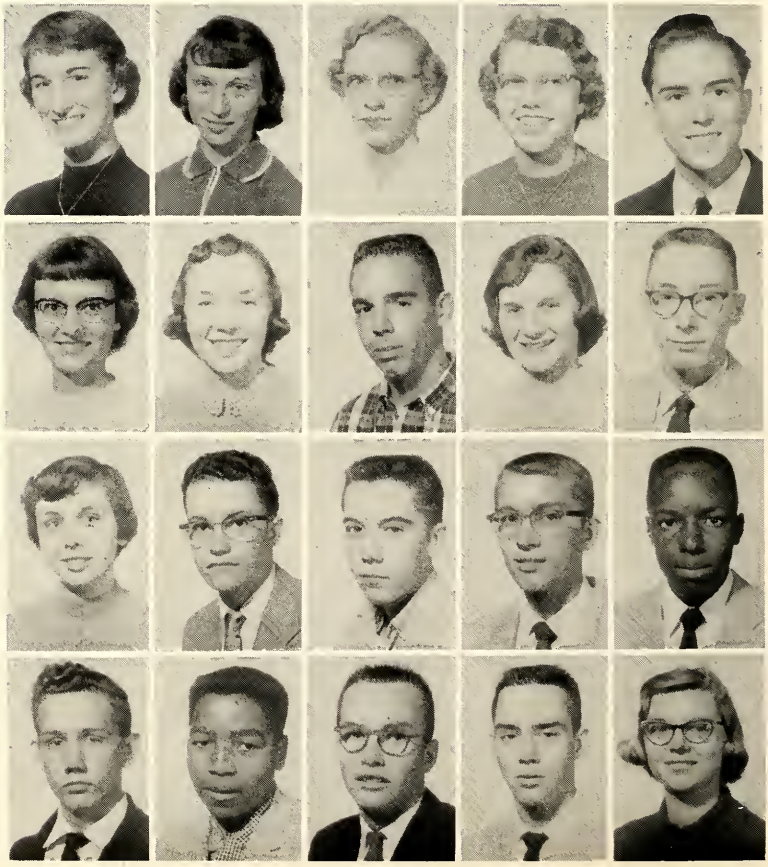

BILL BROYLES
LARRY BRUCE
ANN BRYAN
SONDRA BRYDEN
SANDY BUCK

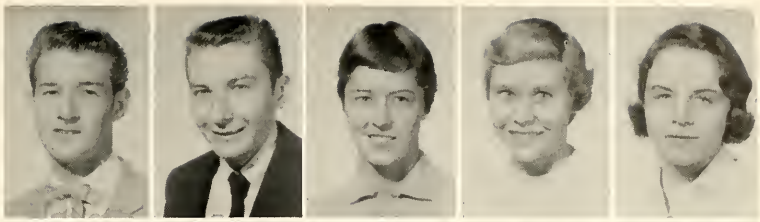

JAMES BURGER
HELEN BURGOYNE
GARY BURMESTER
JANICE BURNEY
JIM BUSHNELL

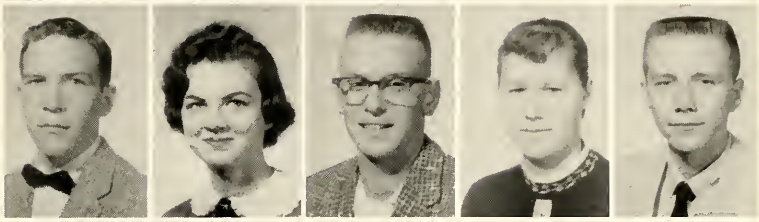

CAROL BUTLER
TOM BUTLER
TOM CAFFEY
JUDY CALLENDER
PAT CAMBRON

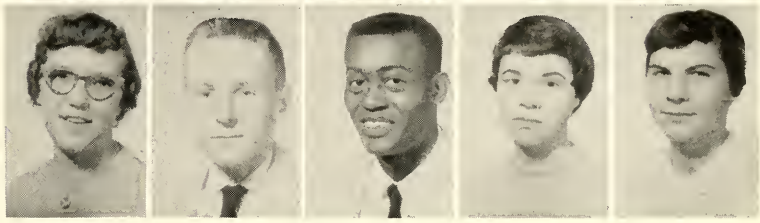

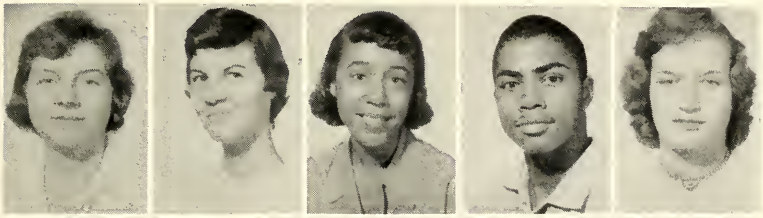

PAT CAMP
FRANCES CAMPBELL
GERVA CANNON
TOM CANNON
IDA CHAMBERS

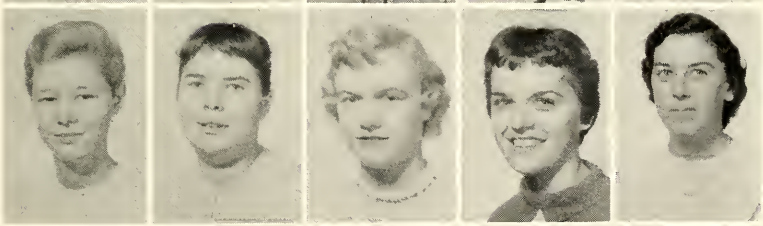

SHARON CHAPMAN
KENNEY CHAPPEE
SUSAN CHAPPELL
JUDY CLARK
MARIE CLARK

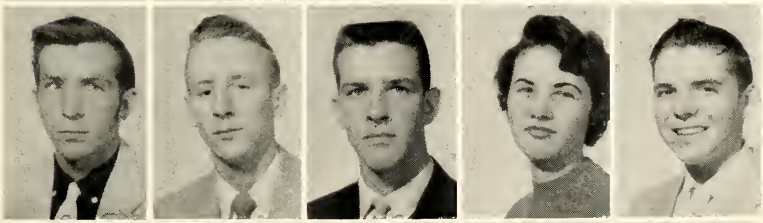

RON CLARK
BILL CLAXTON
JACK CLAYTON
MARTIE COCKRELL
ROGER COLBURN

MATTIE COLE
BEVERLY COOPER
CHESTER COPLEY
PAT CORNELL
THOMAS CORWIN

JAMES COVINGTON
FRED COX
DON CRABB
MARY CRABB
JILL CRAIGMILES

JOE CRISCION
REX CROSS
CHARLES CRULL
ED CRUMER
RONNIE CURRY

LETTIE CURTIS
LANNY DARR
BONNIE DAVENPORT
BILL DENNIS
GORDON DINGLEDEIN

NOREEN DIXON
DONNA DODD
BOB DOERR
RUTH DONELSON
DIANA DOOLEY

MARY ANN DOOLEY
RONALD DOOLEY
SHARON DOOLEY
BARBARA DOUGLAS
GENE DUNSTON

MICKEY DYE
FRED DYKEMAN
EVELYN DUNN
CAROL DUNSTON
CAROLE EALEY

NINA EASTMAN
YVONNE EDILEN
BARBARA EDWARDS
LINDA EDWARDS
SHARON EGGLEY

JERRY ELHOFFER
RUTH ANN ELKINS
KENT ELLIOTT
BARBARA EMBRY
JUDY ERB

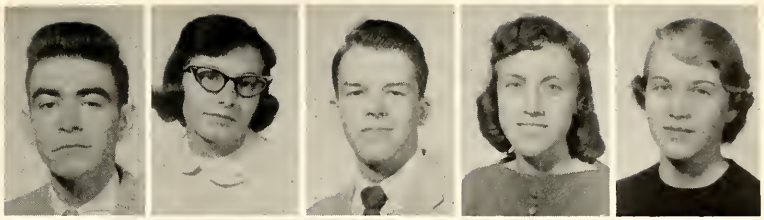

JACQUELYN EYSTER
SANDY FANSLER
DALE FAVRE
MARY FEARNO
JIM FENSTERMAN

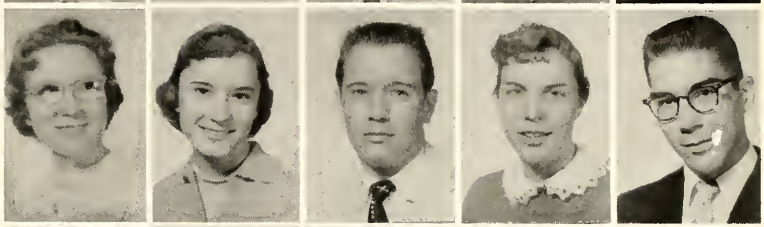

TOM FESSLER
PEGGY FIELDS
PHYLLIS FIELDS
DAVID FLEMING
LARRY FLETCHER

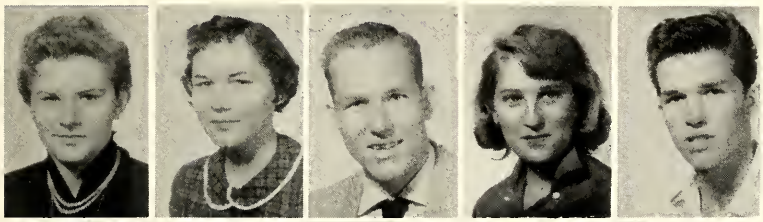

ROBERTA FLETCHER
BARBARA FLOWERS
JOE FLOWERS
KAREN FORBES
TERRY FORBES

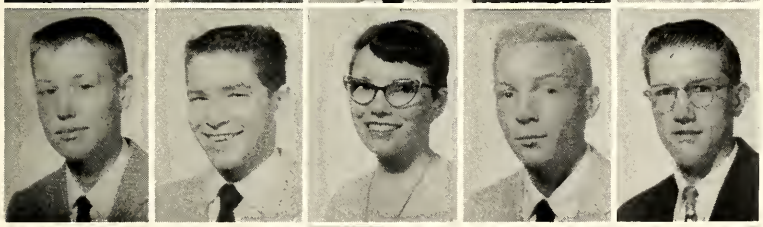

BOB FORD
JOHN FORD
LINDA FORS
WILLIAM FOX
CARL FRANKFORD

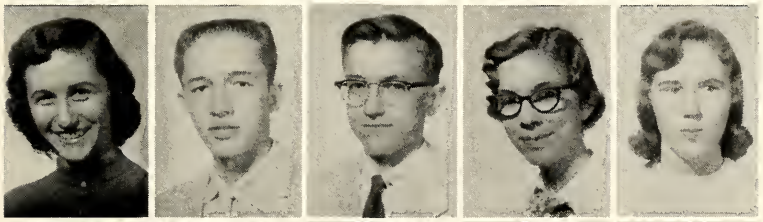

SHARON FREELAND
BOB FRIEDLINE
DON FRITZ
VIRGINIA FRYE
RITA FULLER

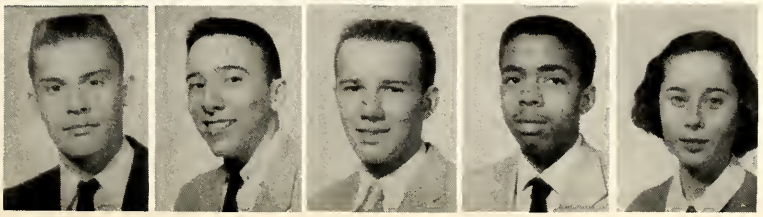

ED FUNKHOUSER
SPENCER GIBBINS
MEL GIBERSON
JOHN GILL
MAUREEN GILL

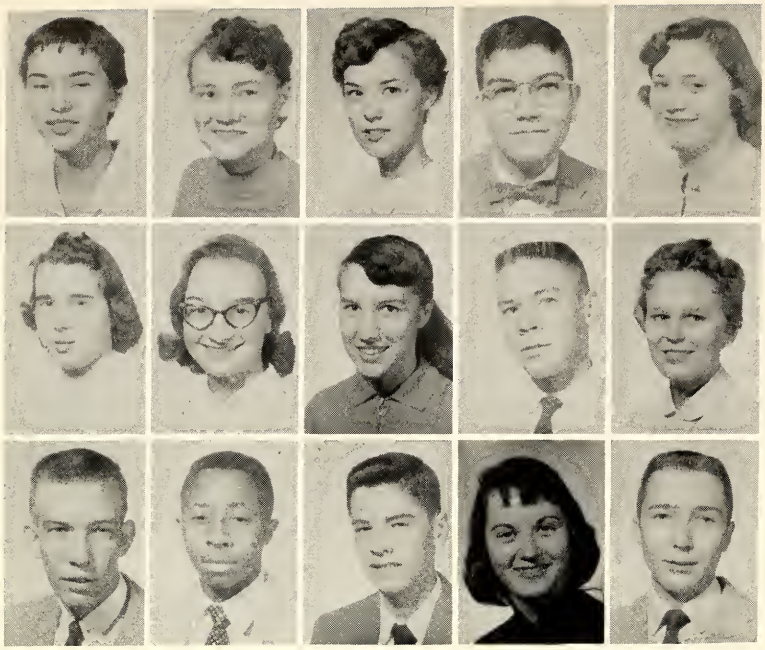

NANCY GILLARD
MARILYN GILLIS
BRENDA GLOVER
JON GOEDDE
BARBARA GOLENOR

PAT GOSS
TONI GOULD
GLENNA GRAHAM
TIM GRAUL
JUDY GREEN

JIM GREER
WILBERT GREER
JIM GROSS
EDITH GRUBB
DON GUBSER

DAVID GUSTINE
JERRY GWILLIM
MARY LOUISE HALL
JOY HARDER
DELLA HARDWICK

CAROLYN HARRIS
ESTHER HARRIS
JANE HARRIS
LINDA HARRIS
JOHN HARRISON

BOB HARTMANN
HOWARD HAUSAFUS
MARY HAUVERSBURK
TOM HEAD
JOHN HEARN

JOYCE HEATON
DAVID HECKMAN
PAT HECKMAN
ELIZABETH HELMES

TOM HENDERSON
GARY HENDRICKS
SCOTT HENDRICKSON
NANCY HENSLEY
TOM HENTRICH

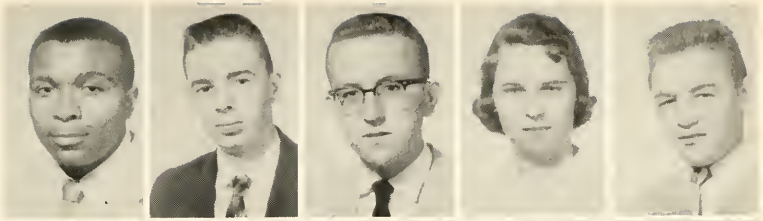

SHARON HICKY
GORDON HILL
KAY HILL
JANET HILLER
TAMARA HOAGLAND

CHARLES HODGSON
CARROLL HOLMAN
FRANCIS HOWELL
ED HUEBENER
KATHRYN HUNTER

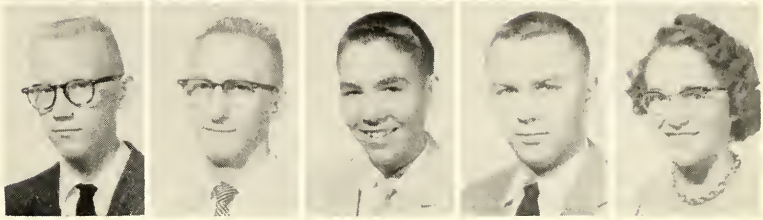

MIKE HUNTER
JOHN HURLEY
NANCY JACKSON
STEVE JACKSON
MIKE JACOBSON

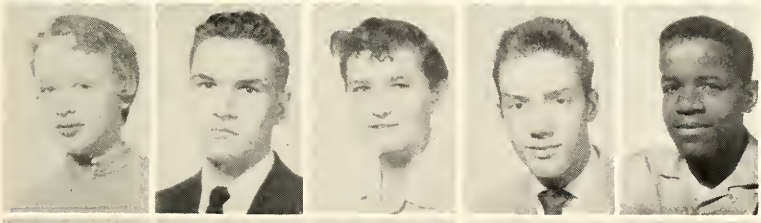

CAROL JAEGER
DARRELL JENKINS
KATHIE JENNINGS
JOHN JERASHEN
FRED JOHNSON

CARL JONES
JANIE JONES
RONALD JONES
DOLLIE KELLYBREW
SUE KIETH

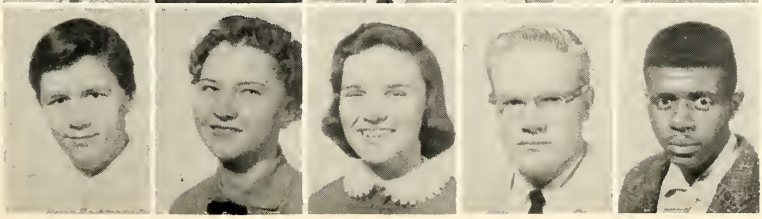

MARY KIRSCH
BARBARA KLAAS
CINDY KODROS
BOB KYLE
EARLIEST LACY

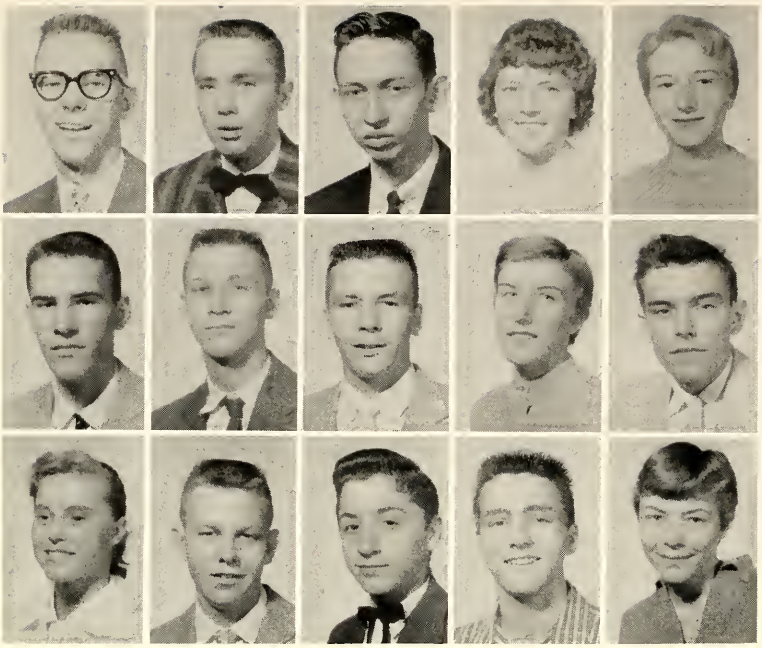

DON LAHR
RONALD LAIRD
GEORGE LAMMERS
DONNA LANE
SANDRA LAUCK

CHARLES LEAMON
RONNIE LEAVELL
BOB LEGATE
SHIRLEY LEMASTUS
JACK LENHARDT

PAT LEONARD
CHARLES LEWIS
CHARLES LIBRO
CHARLES LINENFELSER
FRAN LINGENFELTER

JUDY LIST
SANDRA LITTLE
WOODY LIVINGSTONE
NORMAN LOHR
JUDY LONG

DON LOWERY
LONNA LYNN
BRUCE LYON
DON LYONS
DWIGHT MC AFOOS

VERLA MC CANN
JOHNNIE MC CLENNON
DAVID MC COY
HARRY MC CULLOCH
LINDA MC ELYEA

JANICE MC GIFFEN
GENE MC GOWEN
EUGENE MC KEE
MIKE MC KELVEY
SUZANNE MC NEILLY

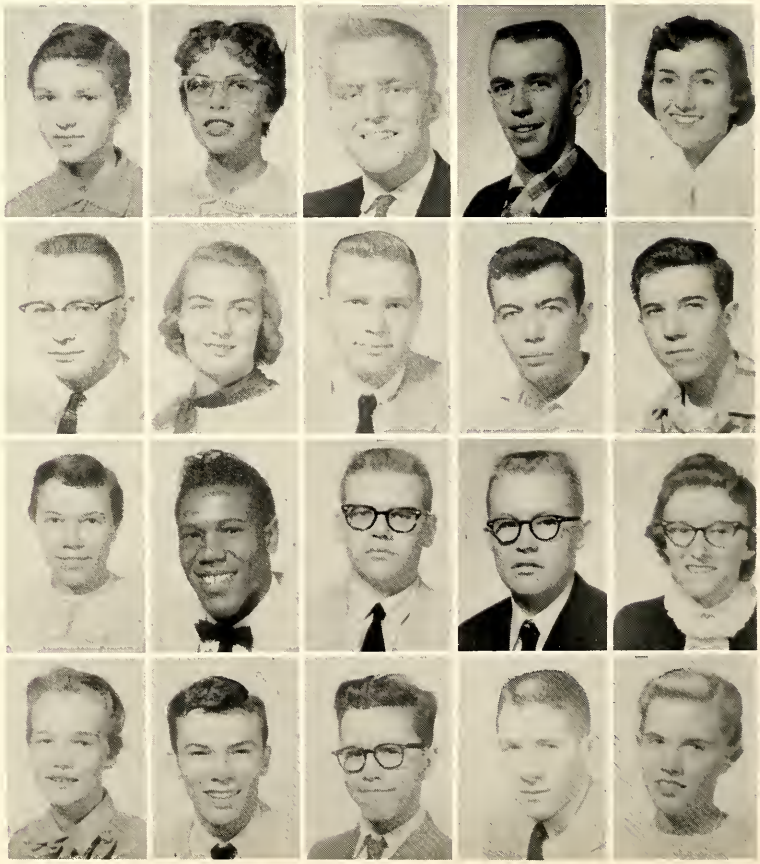

MARY MACKELDEN
MIKE MAHER
CLYDE MARQUIS
MADELINE MARTI
ED MARTIN

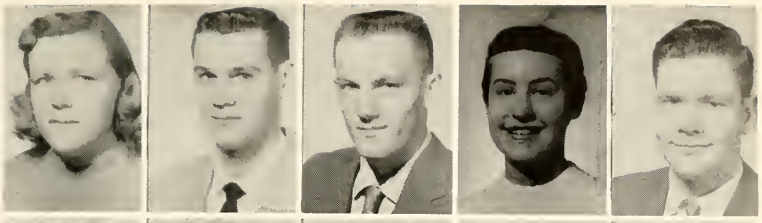

PAT MARTIN
AUDREY MASON
LINDA MAYHALL
RON MAYHEW
JERRY MEDLER

DIANE MELOY
CURTIS MEYENBURG
CAROLE MEYER
CHARLENE MEYERS
PEGGY MICHAEL

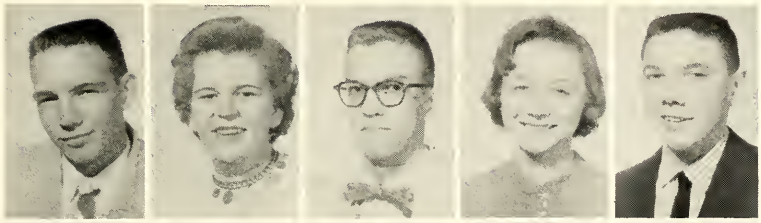

BOB MIDDLETON
PAT MIDDLETON
DENNIS MILFORD
BEV MILLER
JEFF MILLER

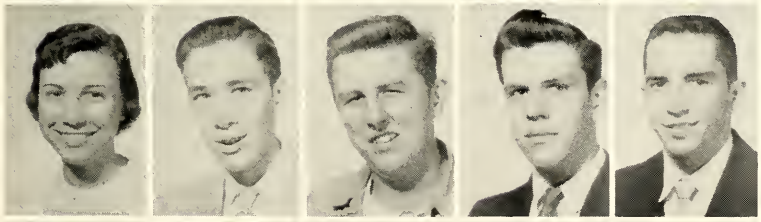

JUDY MILLER
ROGER MILLER
JOHN MITCHELL
JOSEPH MOELLER
TIM MOLLEY

BRUCE MONTGOMERY
JAMES MORKEL
KAYE MURPHY
DICK MUSGROVE
BOB NAUGLE

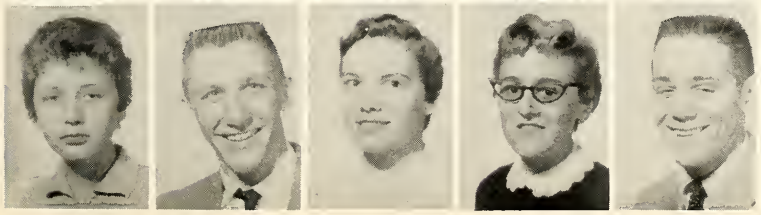

SHARON NICHOLSON
JERRY NORMAN
DARLENE NORTHCUT
JEAN NUZUM
HARRY OBERKFELL

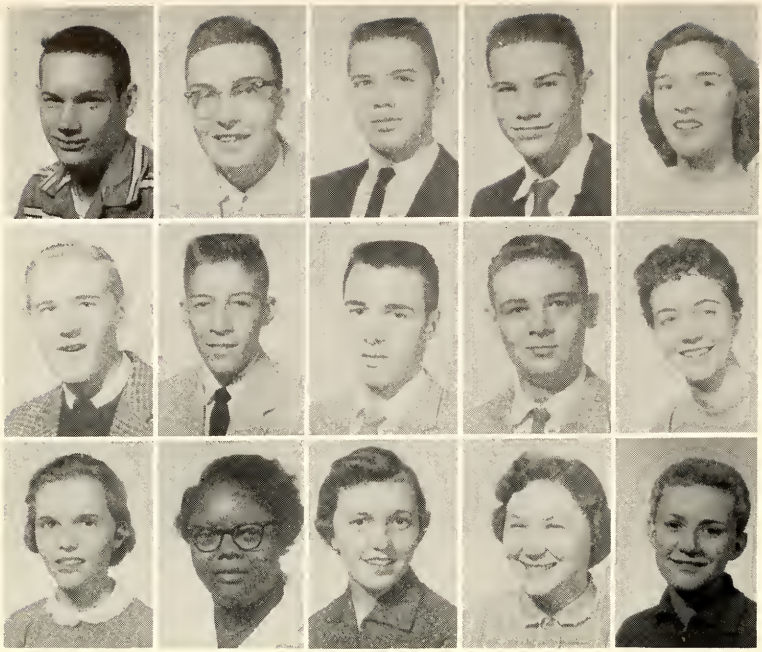

ALBERT OLESON
STEVE OLSON
DICK O'NEAL
DENNIS OSBURN
JOYCE OSTROWSKI

CHARLES OVERATH
JERRY PAGAN
LARRY PARKS
MARK PATTERSON
JUDY PEA

PAT PERKINS
MINNIE PERRY
SUE PETERS
MARTHA PHELPS
CINDY PHILLIPS

LINDA PHIPPS
RONALD PHIPPS
FREDDIE PINKERTON
HELEN POINDEXTER
RUTH PURCELL

JAMES QUACKENBUSH
RHONDA QUINN
JOE RAMIREZ
JACKIE REED
CHARLES REESE

DONNA RICE
DARRELL RICH
KAY RICHARDSON
SUSAN RINGERING
SHELBY ROBERTS

CAROL ROBERTSON
GRADY ROBINSON
JUDY ROBISON
JERRY ROGERS
RONNIE FACCIN

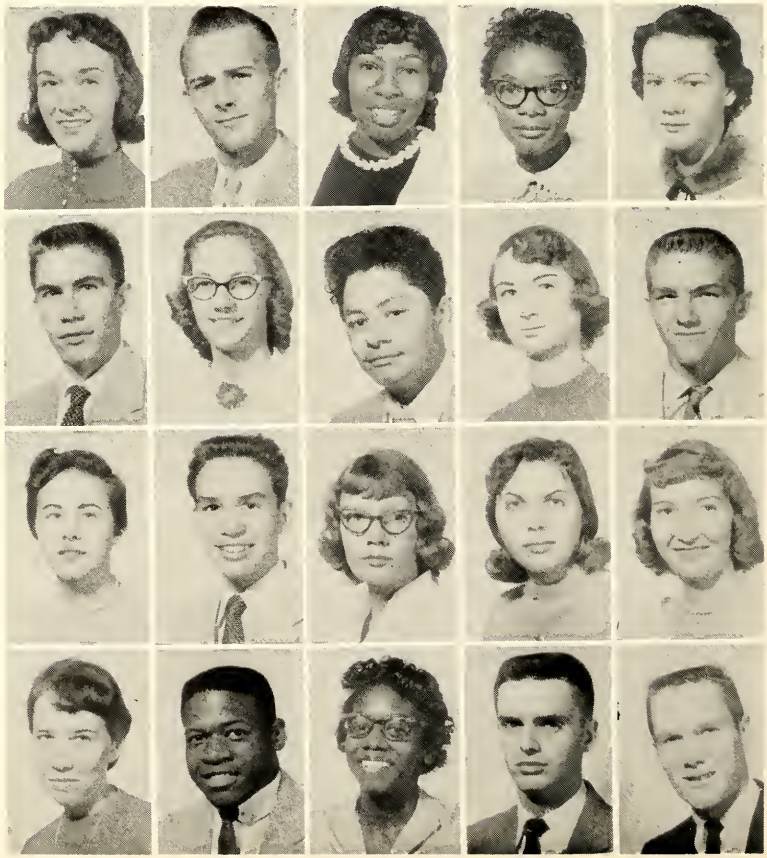

ARLA ROLLER
JOAN ROMAIN
SALLY ROWAN
DARLENE RUDOLPH
HOMER RUEDIN

MARTY RULON
PENNY RUHE
NANCY RUSSELL
GRACIE RYDER
ROSEMARIE SACCHI

DAVID SCHAEFER
LYNN SCHAEFER
RONNIE SCHALLENBERG
PHYLLIS SCHLOBOHM
CHARLENE SCHLUETER

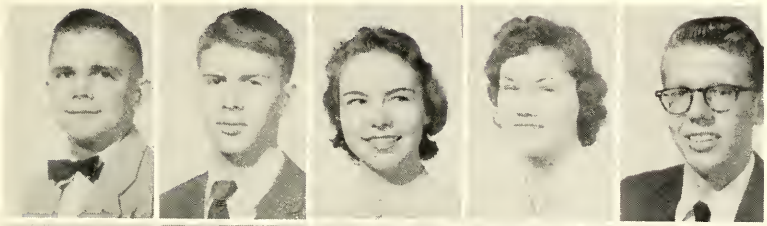

DON SCHMIDT
SAM SCHMIDT
BARBARA SCHMITTLING
CAROLE SCHNEIDER
BOB SCHOBERD

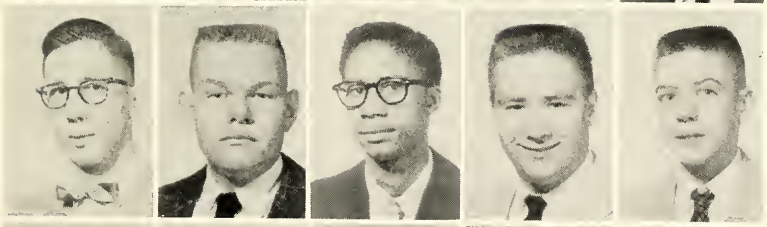

WAYNE SCHOEFFEL
RICH SCHROEDER
KERMIT SCOTT
RUDY SCROGGINS
JAMES SEAGO

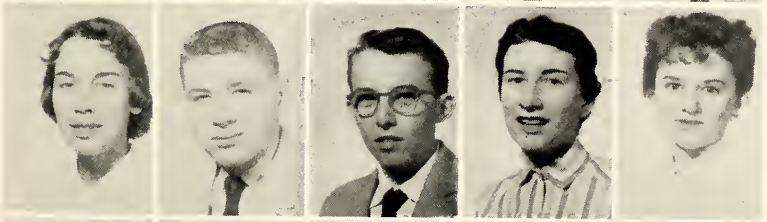

SUSAN SEELY
BERNARD SHAW
DON SHERER
DEE SHOCKLEY
SANDRA SITTON

ORVILLE SITZE
BERNARD SLAUGHTER
BARBARA SMITH
CAROLYN SMITH
BOB SMITH

BARBARA SOKOLOWSKI
SCOTT SPENCER
MIKE SPRINGMAN
BOB STAMPER
BOB STANTON

PAT STATEN
SHIRLEY STAUFFER
MARY JANE STECK
ALICE STEVENSON
CAROL STILWELL

JANE STIRITZ
DONNA STOWERS
DAVID STRASSER
DAVID STUPPERICH
DAVID SWINNEY

NORMA TATE
SANDRA TEASLEY
DON TEUTRINE
DICK THOMPSON
JOHN THOMPSON

BILL TIERNEY
KALLIE TODD
DANNY TRAVIS
DON TROWBRIDGE
BEVERLY TURNER

JIM TUETKEN
RODNEY TUTT
MARILYN TWITCHELL
BARBARA TYLER
DOROTHY ULL

BERTHA ULRICH
HENRY VASSAR
JANET VEECK
SONDRA VEILANDS
STEVE VOSS

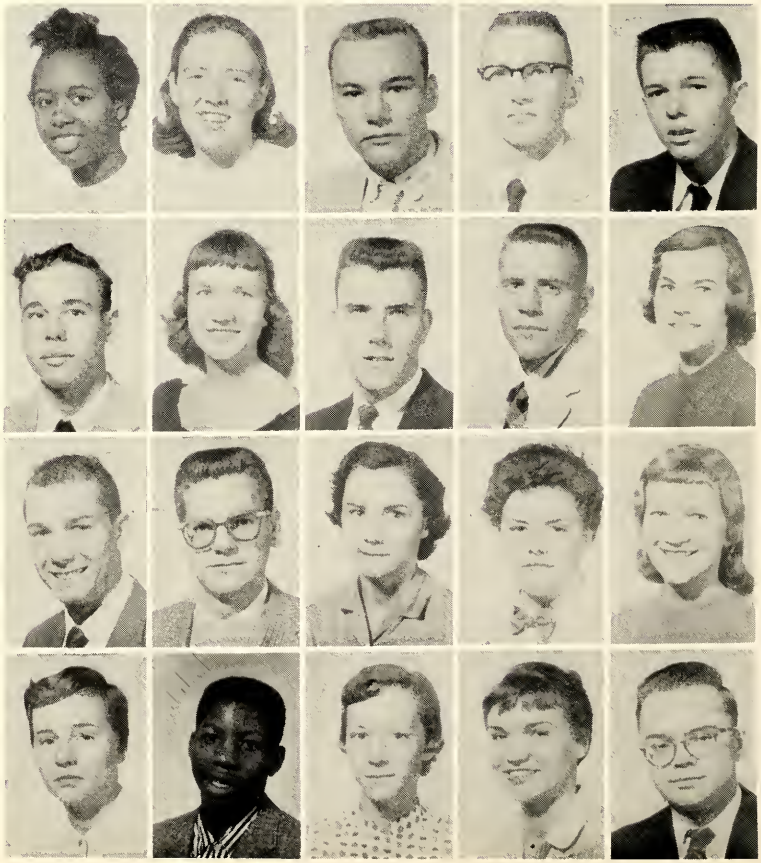

HARRIET WALCZAK
JEANETTE WALKER
ROGER WALKER
ETHYL WALLACE
BARBARA WARDEIN

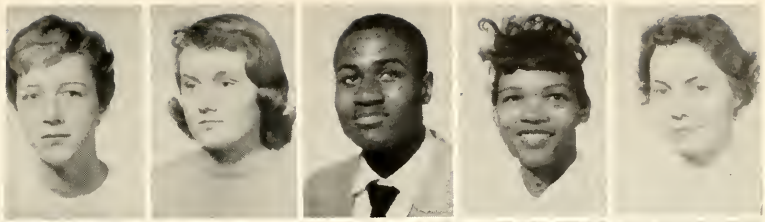

MARY WARNER
JANIS WASSON
POKIE WALTERS
LOIS WEBER
JOHN WEDIG

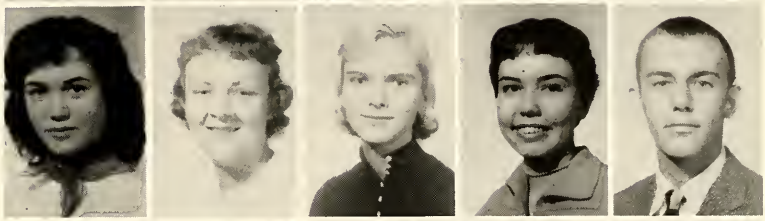

HAROLD WELLING
MARILYN WELLING
CAROLYN WHEELER
PAT WHELAN
JOANN WHETZEL

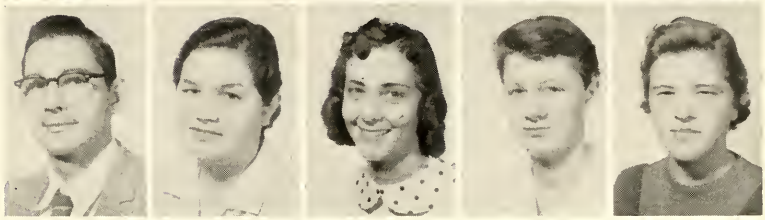

JUDY WIENEKE
SHARON WILDERMAN
MARY WILEY
DONNA WILLIAMS
JUDY WILLIS

JIMMY WILSON
PHYLLIS WILSON
NANCY WINTERS
ANN WOODS
JANIS WOODS

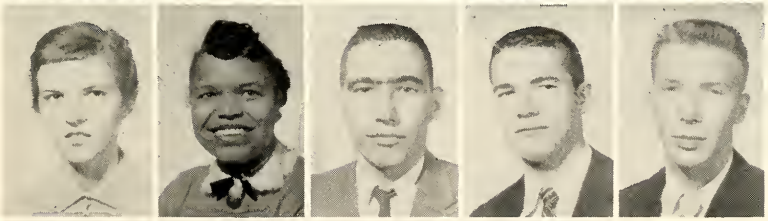

JUDY WREATH
DELORES WRIGHT
JOHN WRISCHNIK
JOHN YAGER
BOB YATES

EDITH YOUNG
TOM ZIGRANG
NANCY ZIMMER
LUCY ZIMMERMAN

SOPHOM
A

ORE VILLAGE
A
13
A
DON LYONS
VOC-COM ART

RICHARD ADAMS
JOYCE ADMIRE
PHIL AFFLACK
RONALD ALFORD
CAROL ALLEN

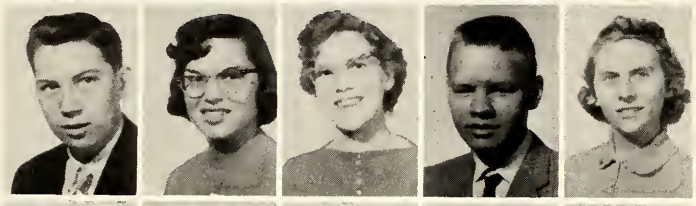

HUBERT ALLENSWORTH
JOANN ALMONROEDER
CECIL ANDERSON
GARY ANDERSON
JANET ANDERSON

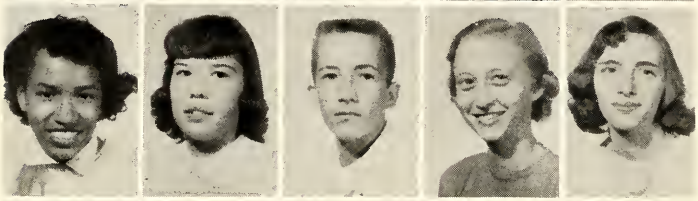

DELORES ARMSTEAD
DIANE ARNOLD
STANLEY ASH
DONNA ATTEBERRY
JEAN AUBREY

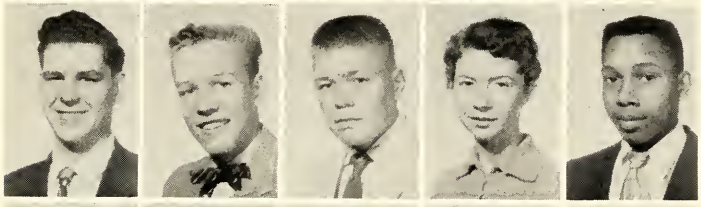

OMAR AUSTIN
RONALD BAILEY
DANIEL BAKER
LINDA BAKER
DOUGLAS BALLINGER

CAROL BANN
MARVIN BARTH
PAT BARTON
JAN BASSFORD
BONNIE BATCHELOR

BARBARA BAUSER
RUTH BAUSER
JANET BAXTER
HELEN BEAMON
JOHN BEAN

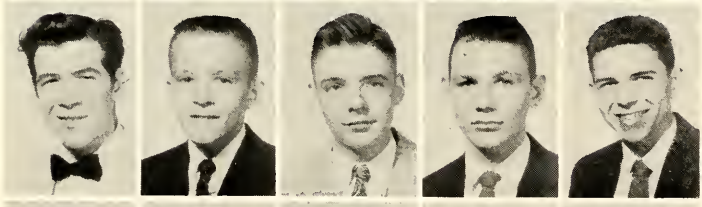

FRANK BECHTOLD
ROGER BECKER
BILL BETTENDORF
MIKE BISHOP
TOM BISHOP

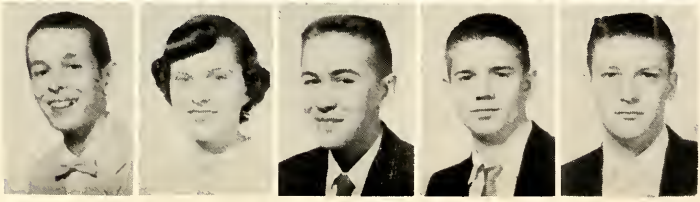

DICK BIVENS
SHARON BIZAILLION
WALTER BLACK
WADE BLACKMORE
MIKE BLAKELY

ANITA BLANEY
NANCY BOCK
GARY BOGART
ED BOHN
SAM BONO

RAMONA BOOTS
TOM BORMAN
ULYSSES BOWIE
ZELLA BOWMAN
JUDY BOYD

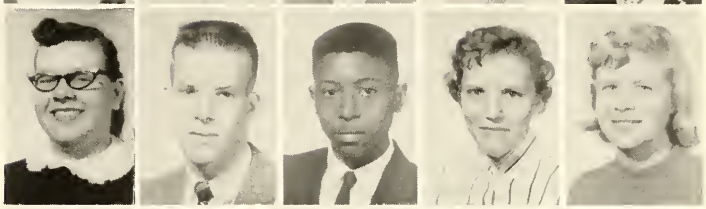

SHARON BOYD
BARBARA BOYER
DAN BOYER
RITA BRADLEY
MERLE BRADSHAW

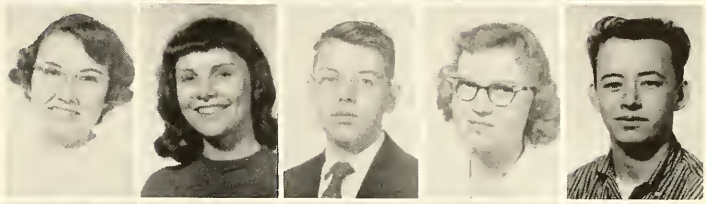

IDA FAYE BRECHT
RICHARD BRECHT
TOM BREITWEISER
STEPHEN BRITT
DAVID BROKAW

ELAINE BROWN
JACK BROWN
MIRIAM BROWN
ROBERT BROWN
PAT BROWNING

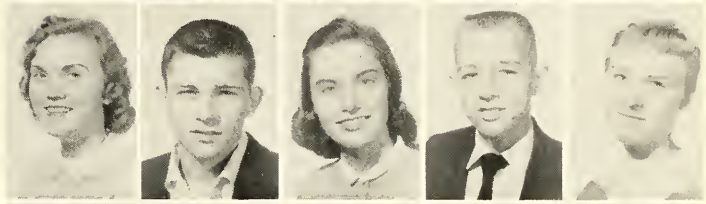

DONNA BROYLES
GAIL BUCHANAN
RONNIE BUCKSHOT
LARRY BUHS
SANDY BULL

BARBARA BURDORFF
ELEANOR BURGER
BRENDA BURKLOW
TED BURLESON
BARBARA BURRIS

RITA BURRS
CINDY BYFORD
MARIDELL BYRD
POLLY CAMBRON
SANDY CAMP

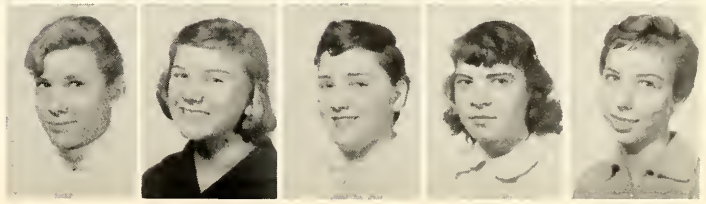

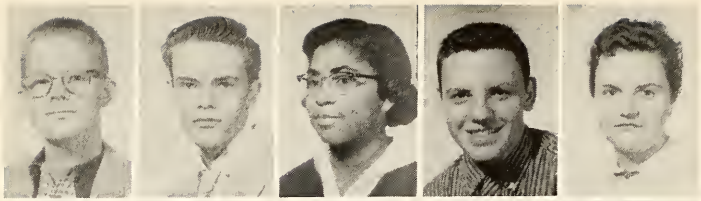

JIM CAMPBELL
TOM CANNAVAN
BARBARA CANNON
GARY CANNON
JOAN CARROLL

GEORGE CARTER
GARY CASE
DARLENE CAULEY
DICK CHADWICK
NANCY CHALCRAFT

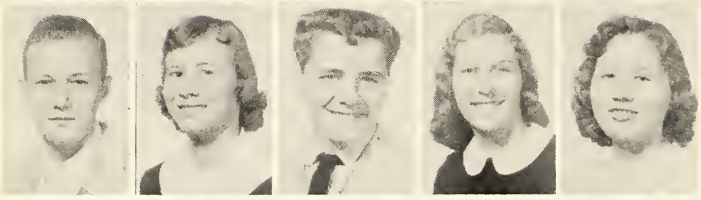

LYNN CHASE
MARGARET CHILDERS
ROBERT CLARK
SHIRLEY CLAYTON
SHIRLEY CLOWERS

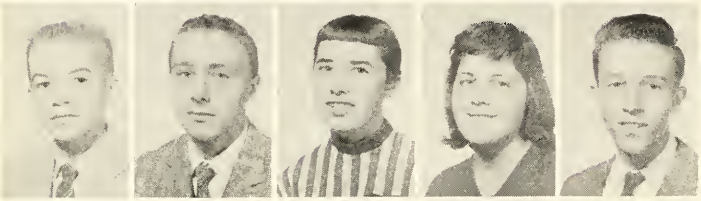

RONNIE COATS
RON COCHRAN
NANCY CONOUR
JEAN CONNER
ROGER COOK

PERRY COONS
PAUL CORBIN
HOPE COUSLEY
TERRY COWGILL
LEO COX

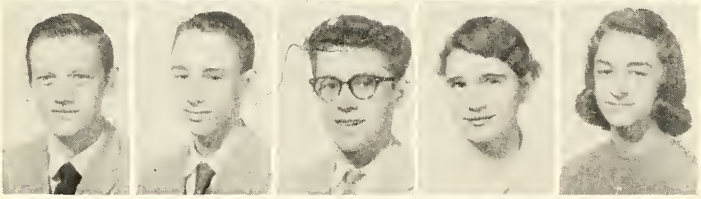

GARY CRAIN
BILL CRANE
DAVID CRAWFORD
LINDA CREAMER
CLAUDIA CROFT

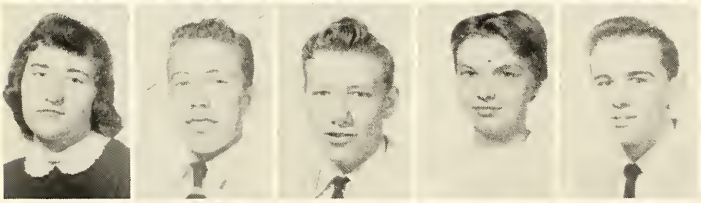

SHARON CUMMINS
JOHN CUNNINGHAM
VERNON CUNNINGHAM
GAIL CURVEY
DAVID CZERNY

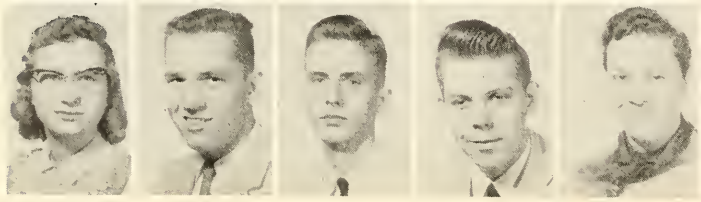

WANDA DAILY
KENNETH DAMERON
HAROLD DAMS
GARY DAVENPORT
CAROL DAVIS

JIM DAVIS
PAT DAVIS
SANDRA DAVIS
BARBARA DAY
MARY DEEM

DIXIE DELP
JEANETTE DEMUNBRUN
TOM DEUCKER
JOHN DENOTHER
CECELIA DIAZ

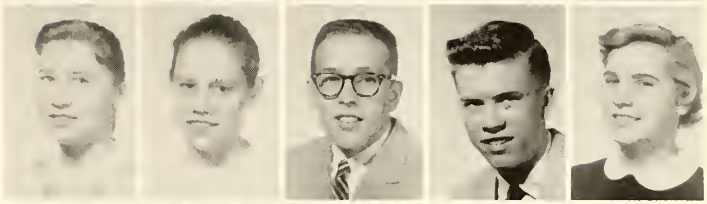

JANET DICKERSON
BILL DIDDLEBOCK
BOYSEN DIEMER
GALE DIX
ALICE DODGE

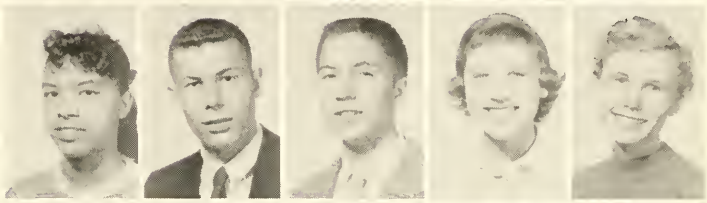

JUDY DOERR
LARRY DONAHUE
RUTH DOTSON
SANDRA DUNBAR
KENNETH DUNCAN

JOEY DUNGAN
ANNE DYE
BOB EBBLER
LANA ECONOMIDES
TOM EDSALL

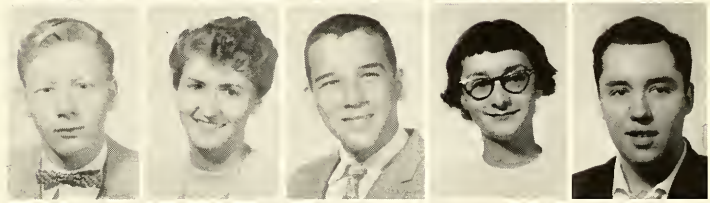

KATHY EDWARDS
DAVID ELLINGTON
DONALD ELLIOT
TONI ENDERS
JEAN ENNIS

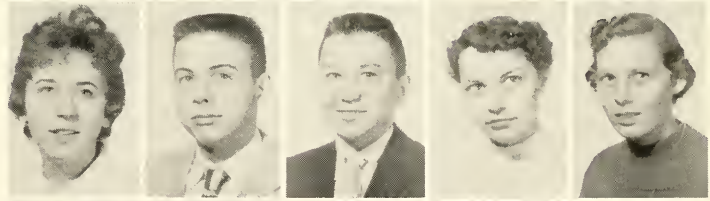

HERSCHEL EPPS
GERALD EVANS
KAY EWING
LESLIE FAIRBANKS
CAROL FAIRLESS

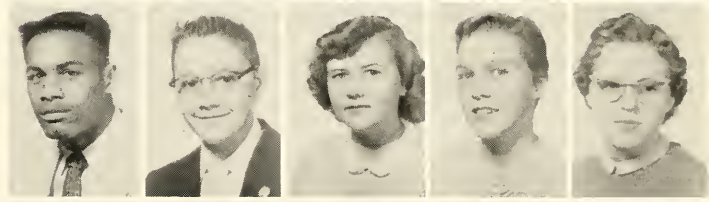

GARY FANSLER
MARY FARMER
JUDY FATCHETT
TOM FAULKNER
TOM FEARNO

PHYLLIS FERGUSON
TOM FICHTEL
BARBARA FISHER
JEANNIE FISHER
JUNE FISHER

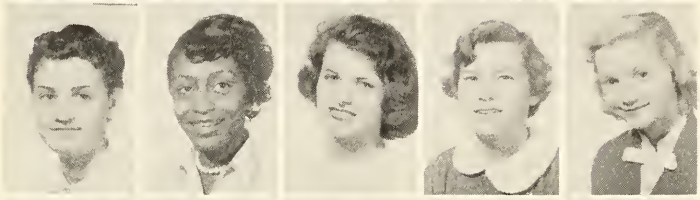

JANIE FLACKUS
JOYCE FLEMING
MAE FLEMING
PAM FLORY
ANITA FLYNN

JUDY FOELLER
MIKE FORRESTER
SUE FORRESTER
CAROL FOWLER
ROGER FOWLER

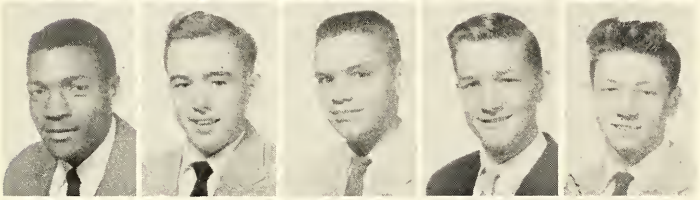

ODELL FOX
RICH FRANCIS
TERRY FRANKE
EDWARD FRANKFORD
GARY FRANKLIN

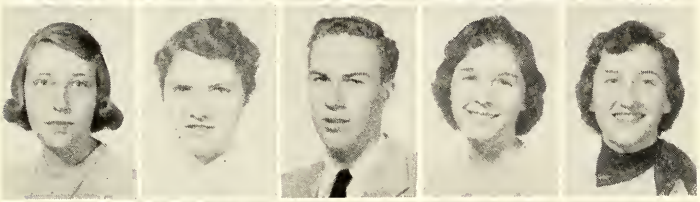

SANDY FRAZIER
CAROLYN FREELAND
HERBERT FROHOCK
LOUISE FREIMAN
CAROL FULKS

FRANCIS GAINER
BOB GALLIGOS
LINDA GALLIHER
FREDONIA GARNER
GEORGE GAVELLOS

DONNA GEISSERT
CHARLES GEORGES
SANDY GILBERT
CHARLES GILL
GARY GILLELAND

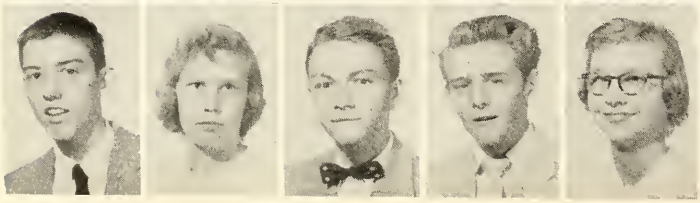

KENNY GLEN
NANCY GLOENOV
OTTO GNERICH
RON GOBLE
JO ANNE GOODWIN

BEVERLY GRAY
JOHN GRAY
MIKE GRAY
ALICE GREEN
MARGARET GREEN

CAROL GREENE
ART GREENWOOD
JO ANN GRIESBAUM
JUDITH GRIESBAUM
SHARON GRIFFIN

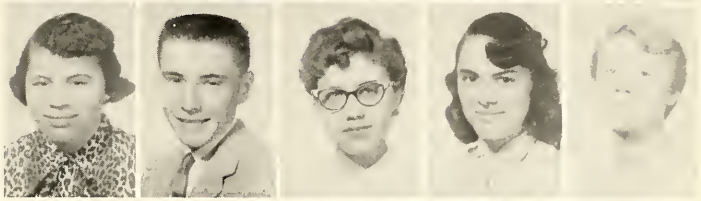

VIRGINIA GRIGSBY
DON GRIZZLE
JANICE GROSS
RICKY GRUBB
PHYLLIS GUENNEWIT

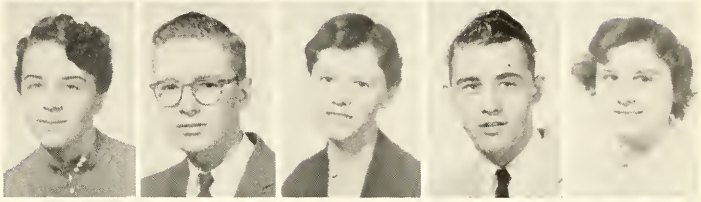

ALVIN GUILLO
JUDY HAGEN
JANET HAGERMAN
ELIZABETH HALPIN
RICHARD HANCOCK

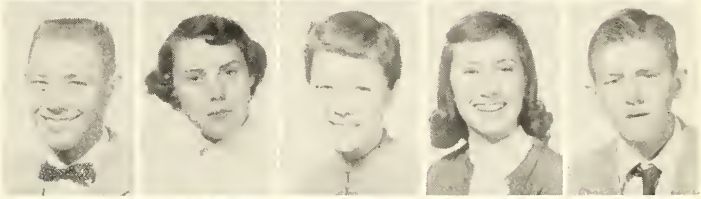

NICK HAND
KEN HARDWICK
JOHN HARLOW
CHARLES HARPOLE
ALICE HARRIS

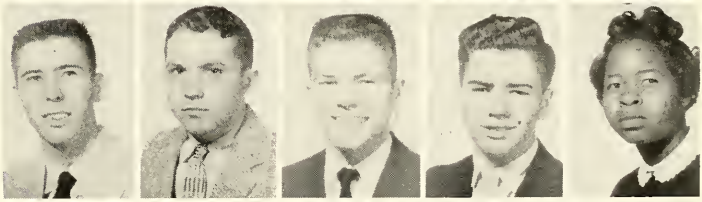

MYRTLE HARRIS
DENNIS HARRISON
MARY JANE HARTLEY
JIM HATCHER
ROSALIE HATCHER

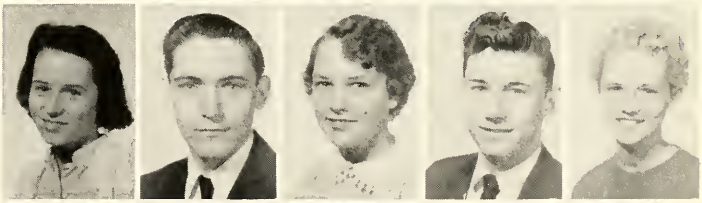

ERROLL HAUHE
LANCE HAUSMAN
RANDY HAUSMAN
JON HAYES
SEIGLE HAYES

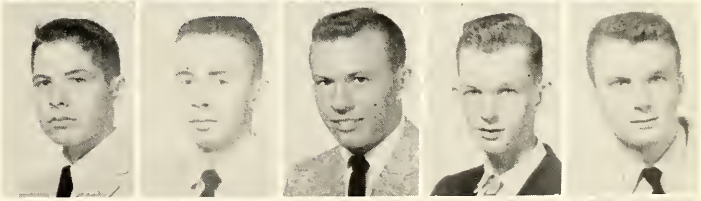

MARGIE HAYNES
RICHARD HAYNES
FLO HEARD
JAMES HEATH
JOHN HELM

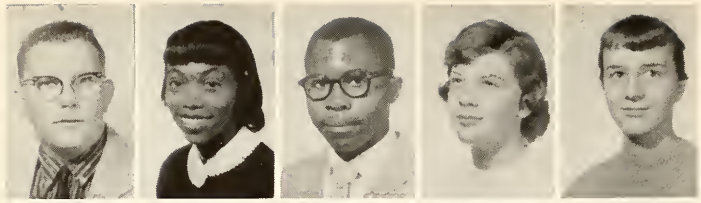

RAY HELSLEY
BETTY HENDERSON
JOHN HENDERSON
JANA HERRIN
JUDY HERSHEY

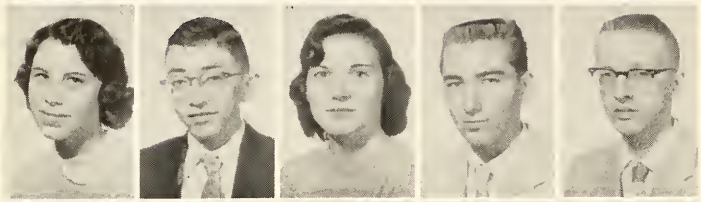

JUDY HICKERSON
JOHN HICKEY
DONNA HIGDON
CARL HIMMEL
GENE HINDMAN

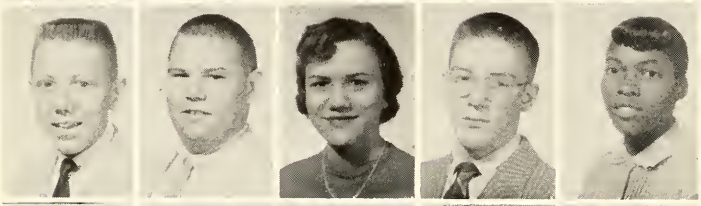

KENNY HODGSON
ANDY HOGUE
SANDRA HOFFMAN
FRANK HOLLIS
ROSIE HOLOMAN

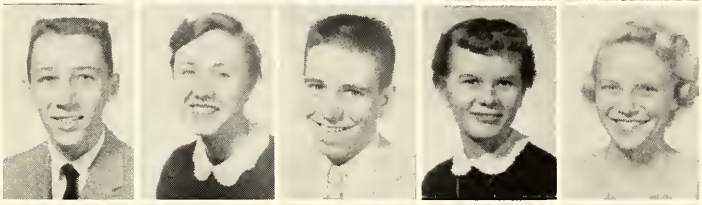

KEN HOLLOWAY
ALICE HOOPER
DAVID HORN
CAROL HORSTMAN
SHARON HORSTMAN

CAROL HOWARD
GARY HOWDESHEN
JIM HUBBARD
ANN HUBBELL
JAMES HULL

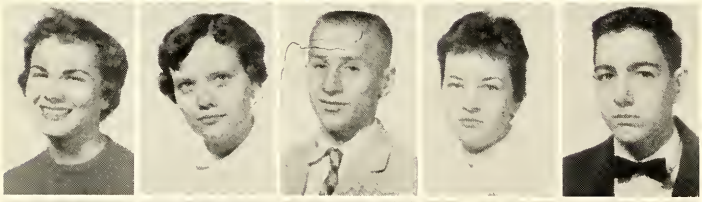

PAT HUNTER
MYRA INGRAM
BOB IVESTER
CAROL JACKSON
RALPH JACKSON

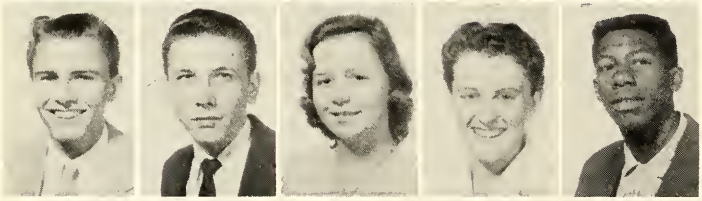

KEN JAMISON
HERMAN JANN
PAT JARRETT
MARIE JENKINS
THEROEL JENKINS

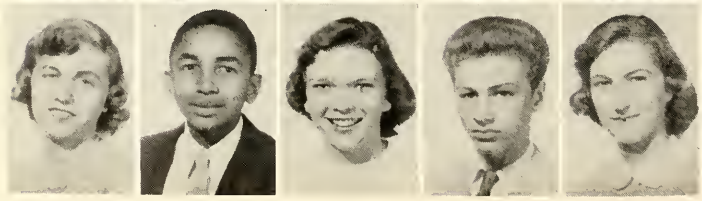

PEGGY JEWEL
ALVIN JOHNSON
BETTY JOHNSON
BOB JOHNSON
CAROL JOHNSON

JANE JOHNSON
LYNDEL JOHNSON
STEVE JOHNSON
PHYLLIS JOHNSTON
RUTH ANN JONES

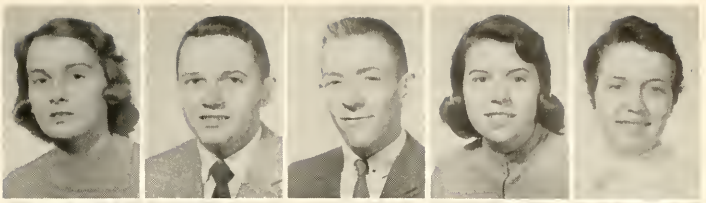

PHILLIP KARDIS
KAREN KEASLER
BARBARA KEENE
ED KELLER
JOANNE KERCHER

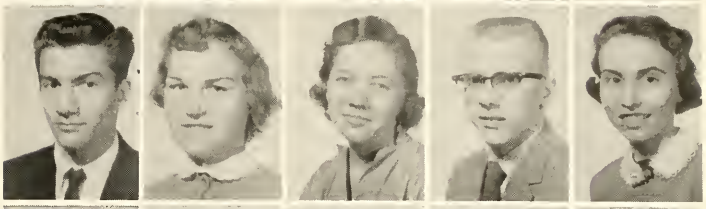

NANCY KERWIN
CONNIE KETCHUM
JOHN KILLION
MYRA KIMBRO
BILLIE JEAN KING

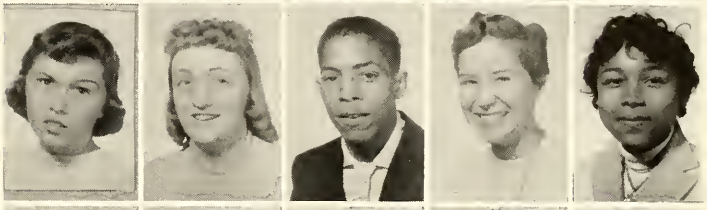

EARLENE KING
PATRICIA KIRK
JUDY KISTNER
FRANK KITZMILLER
VERNON KITZMILLER

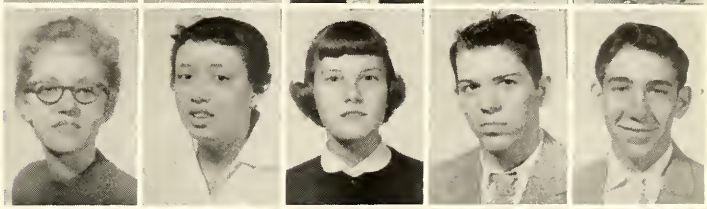

CAROL KLAUS
LARRY KLINE
RICHARD KNIGHT
CAROL KOBER
SHARON KOCHERSBERGER

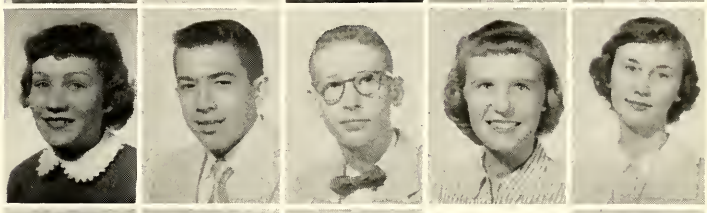

JEAN KOLKMEYER
NANCY KORTKAMP
RALPH KORTKAMP
DORTHEY KOZATOS
BONNIE KRAMER

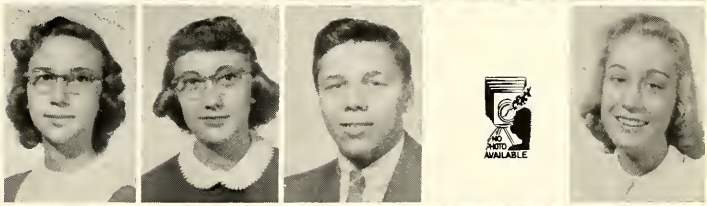

SYLVIA KREITZER
BOB KROGER
GWYEN KUHN
CAROLE KUSTERMAN
JOYCE LAGEMANN

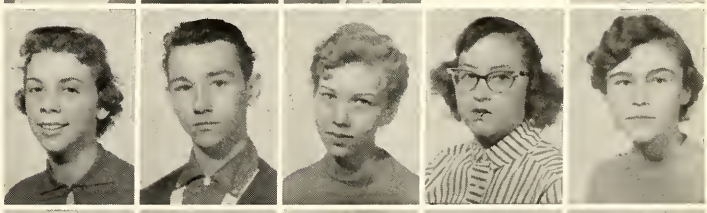

LUCIA LAIRD
WILLIAM LAIRD
DOLORES LAMBIE
DON LANDISS
CAROL LAPELLE

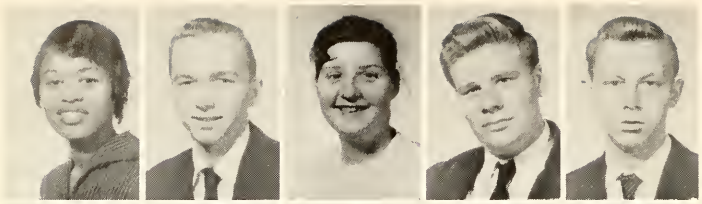

ANNIE LASTER
PAUL LANGER
BARBARA LAWBORN
GARY LAWSON
RONNIE LEWIS

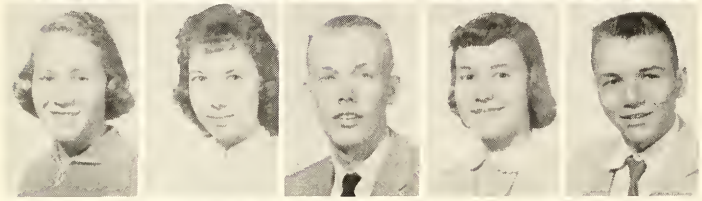

DONNA LINDSAY
VERONICA LOCKE
JEFF LOGAN
JUDY LOGAN
VICTOR LOHR

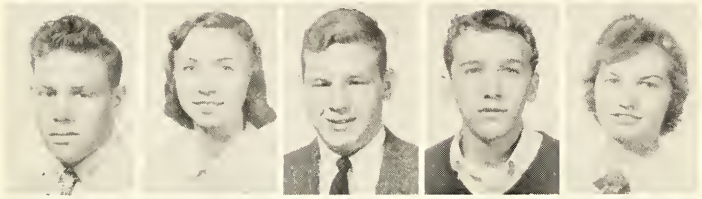

TERRY LONG
KAREN LOUGH
BILL MC ADAMS
STAN MC AFOOS
MARGORY MC ANICH

ANN MC BRIDE
JAMES MC CLENDON
PEGGY MC CORMICK
GAY MC CARTY
NANCY MC DONALD

GLENN MC ELROY
JIM MC GAUGHEY
NEIL MC GUIRE
WALTER MC KAMIE
MIKE MC KEE

BETTY MC MANIS
DAN MAC DUFF
PHYLLIS MACKELDEN
ROY MA GUIRE
JANET MALONEY

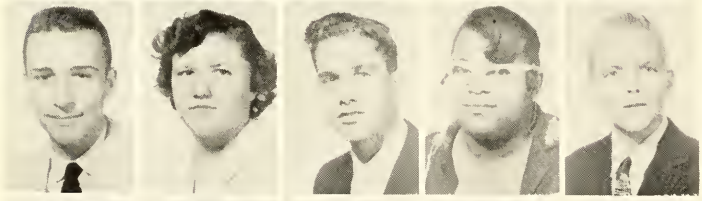

JERRY MAPLE
JOANNA MARQUIS
LARRY MARSHALL
CAROLE MARTIN
ED MATTESON

DOROTHY MANGER
JOAN MAY
JOHN MEEDEN
TOM METZGER
JIM MEYER

RONALD MEYER
APRIL MEYERS
PAULINE MILLEN
CAROLYN MILLER
MARGERY MILLER

SUE MILLER
KENNY MITCHELL
LES MITCHELL
SANDRA MOEHLE
MARY JOE MOORE

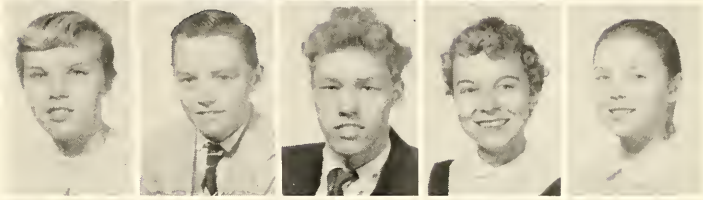

JERRY MONTAGUE
JIM MONTGOMERY
MIKE MORALES
RUTH MOYER
BILL MUEHLMAN

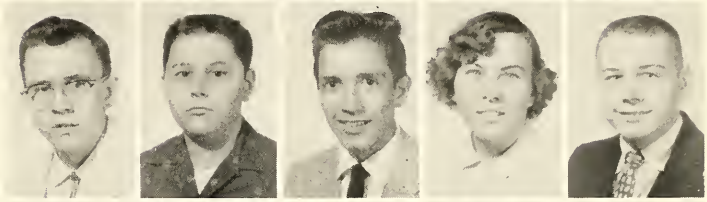

BARBARA MURPHY
DONNA MUSGRAVE
RUSSELL MUSGRAVE
LEE NANCE
PRISCILLA NEAL

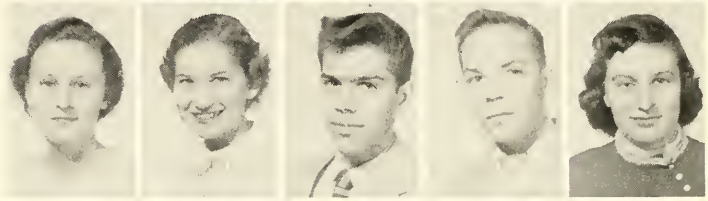

DAVID NEKOLE
PEGGY NEUDECKER
JACKIE NEWMAN
BOB NICOLET
EVANTHIA NICOLOU

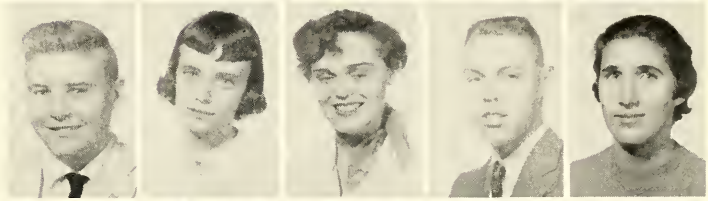

CONNIE O'CONNER
KAY ODIE
LUCY OHLEY
MARY OLESON
DOT OSBORN

CARL OSBORN
RONNA OSTENDORF
LARRY OVERATH
GEORGIA OVERBEY
KAY PARKINS

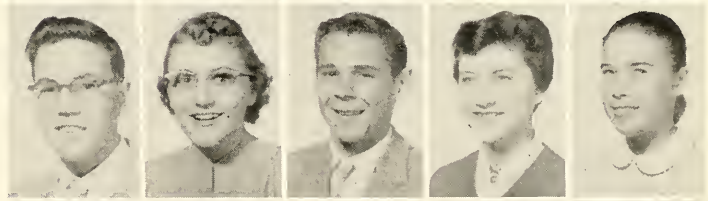

MARY PATTERSON
GARY PATTON
SALLE PERKINS
BILL PETERSON
PRISCILLA PETERSEN

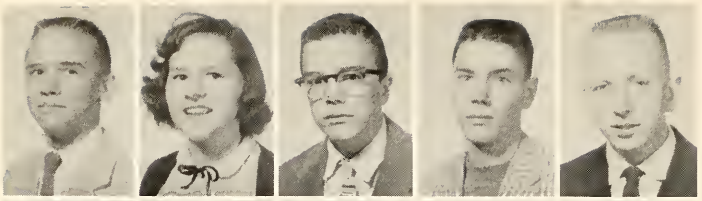

PAUL PHILLIPS
NANCY PICKENS
JEFF PINKERTON
ROGER PLUMMER
DAVID PLUNK

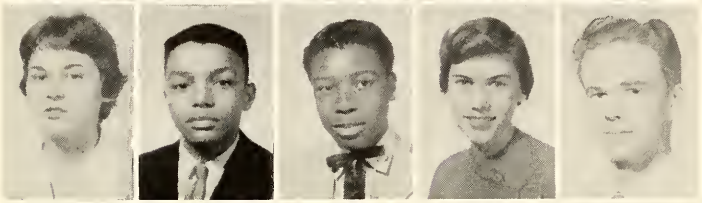

AMY POWERS
ROGER PRICE
TIMOTHY PRICE
CAROLYN PRITCHARD
BOB PRIVETT

BARBARA PORTER
BEVERLY PYBAS
RUBY RADCLIFF
FLOYD RAGLIN
HAROLD RATHGEB

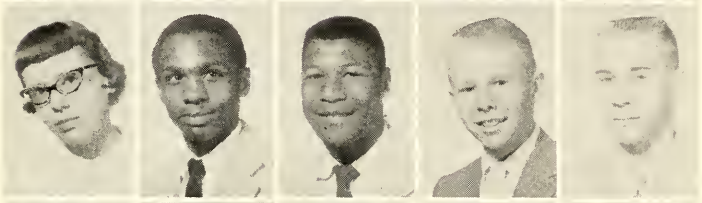

MARTHA READY
JOHN REAVES
ARTHUR REDDIT
DONALD REDENBO
PHILLIP REEK

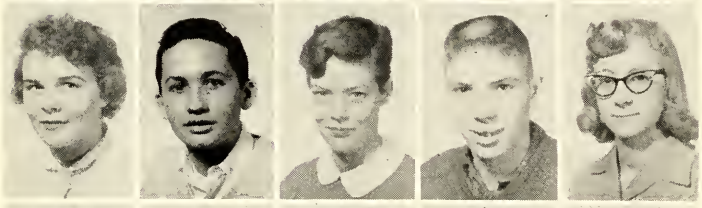

LAURA RETHERFORD
DAVE RHOADS
THELMA RICHEY
CHARLIE RICHMOND
MARGARET RIDENHOWER

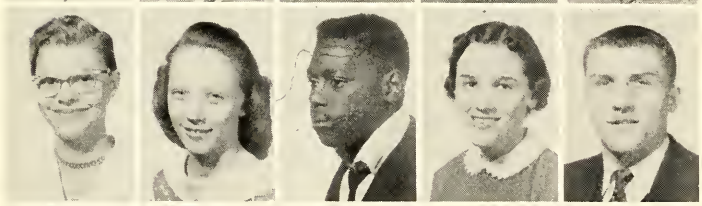

BERNICE RINGERING
SANDRA RIVES
FRANK ROBINSON
JEANETTE ROBINSON
JIM ROBINSON

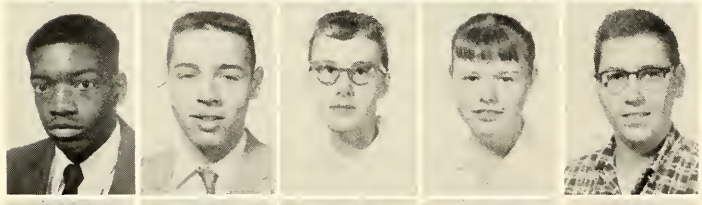

JOE ROBINSON
ROBERT ROBINSON
MARGARET ROEMER
PATRICIA ROGERS
GEORGE ROLLA

SALLY ROLLER
TERRY ROWAN
BARBARA ROWE
BOB RUBY
PEARL RUCKER

DIANA RUDOLPH
LATHAN RUFFIN
ROSEMARY RUEDIN
JAMES RUSSO
GENE SANDERS

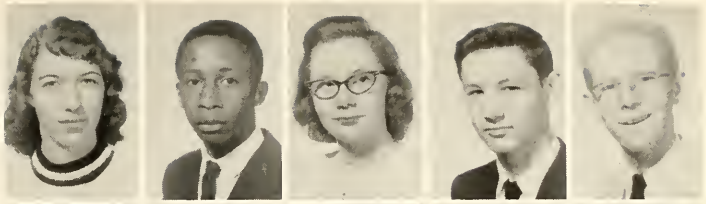

ED SCHAEFER
CHARLES SCHILDROTH
MARGIE SCHLOBOHM
KEN SCHULENBURG
DON SCHRUMPF

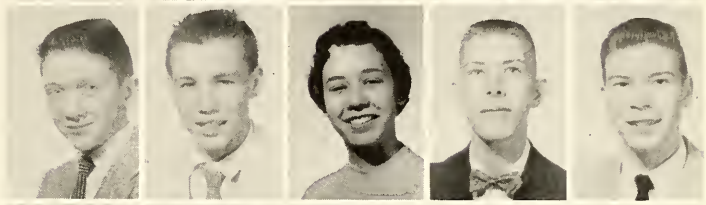

DAN SCHULER
RICHARD SCHWAAP
CHUCK SCHWARTZ
JACQUELIN SEARS
JANET SEATON

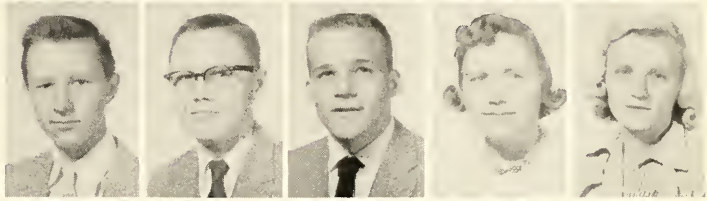

JAMES SEGGELKE
JAMES SEFRIT
GARY SHACKELFORD
FRED SHAW
LYNDA SHAW

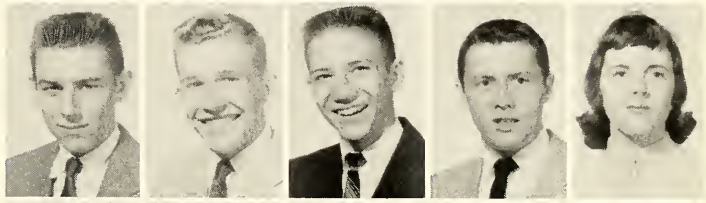

MADELINE SHAW
BARBARA SHERER
CHARLOTTE SHIVE
DON SINGLETON
MARY SLAUGHTER

VIOLET SLOAN
PHYLLIS SMALL
BILL SMITH
JUDY SMITH
MICHAEL SMITH

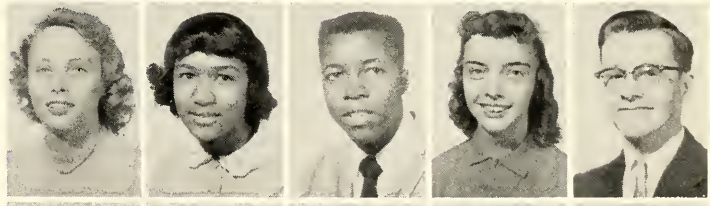

PAT SMITH
ROBERT SMITH
RUBY SMITH
SANDRA SMITH
CAROLYN SMITHEE

CHARLES STALKER
LARRY STALKER
JON STAUB
CONNIE ST. CLAIR
JIM STEWART

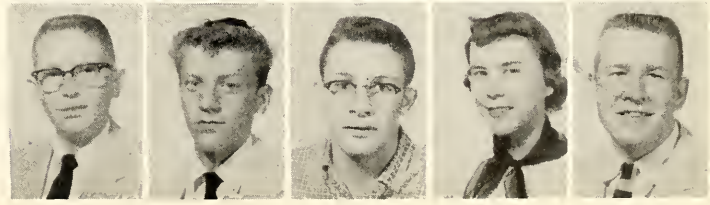

VIRGINIA STILLEY
OTTO STILWELL
MARY STICE
LOREN STOCKEL
DAVID STROUB

TOM STUCKLIK
GEORGE STUMPE
PHYLLIS STUTZ
JUDY SUNDERLAND
JUDY SWETTENHAM

BARBARA SWOFFORD
LARRY TARRANT
JOANNE TAULOS
ELLA TAYLOR
MARILYN TAYLOR

SHARON TAYLOR
SHIRLEY TEMPLE
MARGIE THIES
JULIA THOMPSON
MARILYN THOMPSON

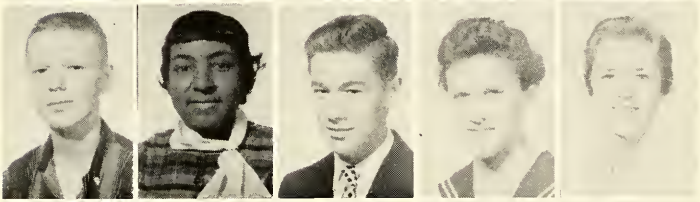

RICHARD THOMPSON
WANDA THOMPSON
RONNIE THORNTON
VIRGINIA THORNTON
BEVERLY TINSLEY

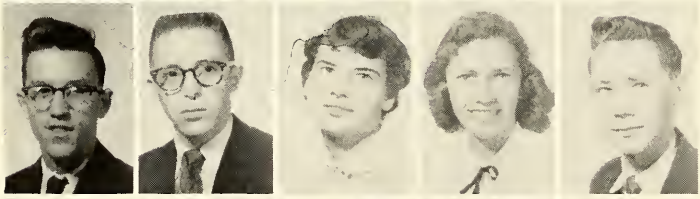

CHARLES TIPTON
RICHARD TODD
JUDY TRICE
KAREN TROUT
WALLACE TROY

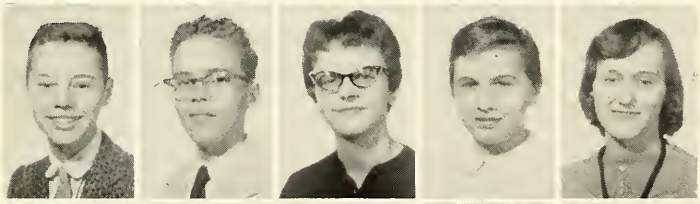

TOM TRUITT
ALLEN TUETKEN
MARY ELLEN TUTT
ROSEMARY TWITTY
NORMA TARRENT

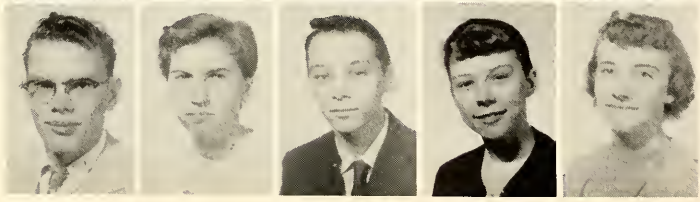

LARRY UNVERZAGT
REBECCA UPCHURCH
LARRY UPCHURCH
DEANNA VANVOORHIS
NANCY VAN AUSDOLL

ROMA VANFOSSEN
BARBARA VARNEY
GARY VIETH
CARL VOGT
DEANNA VOORHEES

KARLA VOSS
MARY WADE
MARY LEE WADSWORTH
JOHN WAGGONER
ANTHONY WAGNER

MARILYN WAIDE
CHARLES WALL
RAY WALLACE
BILL WALKER
OLIVE MAE WALKER

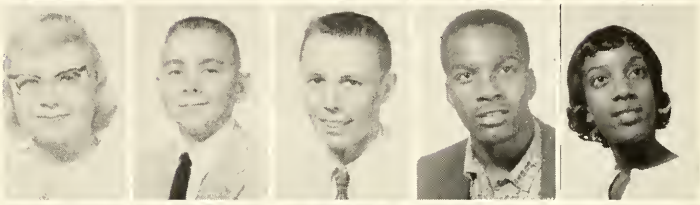

SHIRLEY WALKER
BRENDA WALKINS
MARILYN WALTERS
CAROL WALTERS
SHIRLEY WARD

EDYTHE WARDLE
LESTER WARR
SYLVESTER WARR
KAY WATSEK
RUTH ANN WEATHERS

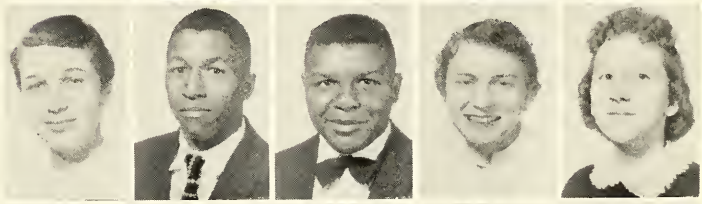

EDDIE WEBB
JEANETTE WEBB
BARBARA WEBER
JEFF WEBER
SHARON WEBBER

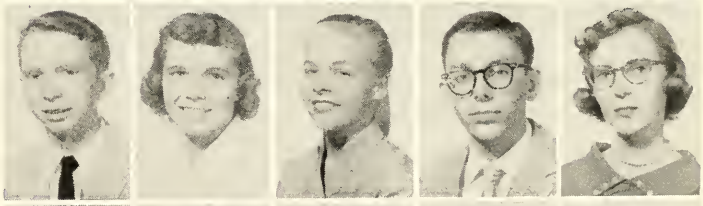

NELLIE WEBSTER
SUE WEISSENFLUTH
JIM WELLS
STEVE WENZEL
KATHRYN WEST

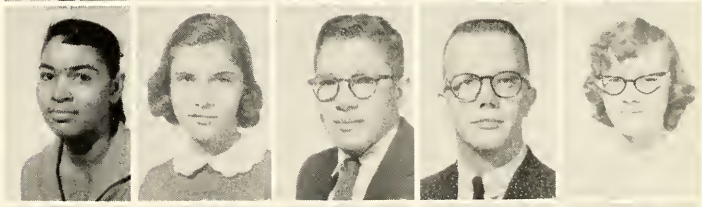

MARY WEST
DIANE WESTBROOK
RON WESTBROOK
ADRIAN WHITE
SANDY WHITE

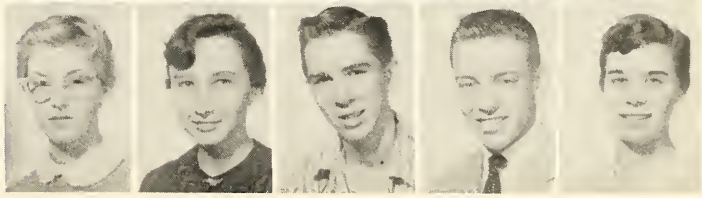

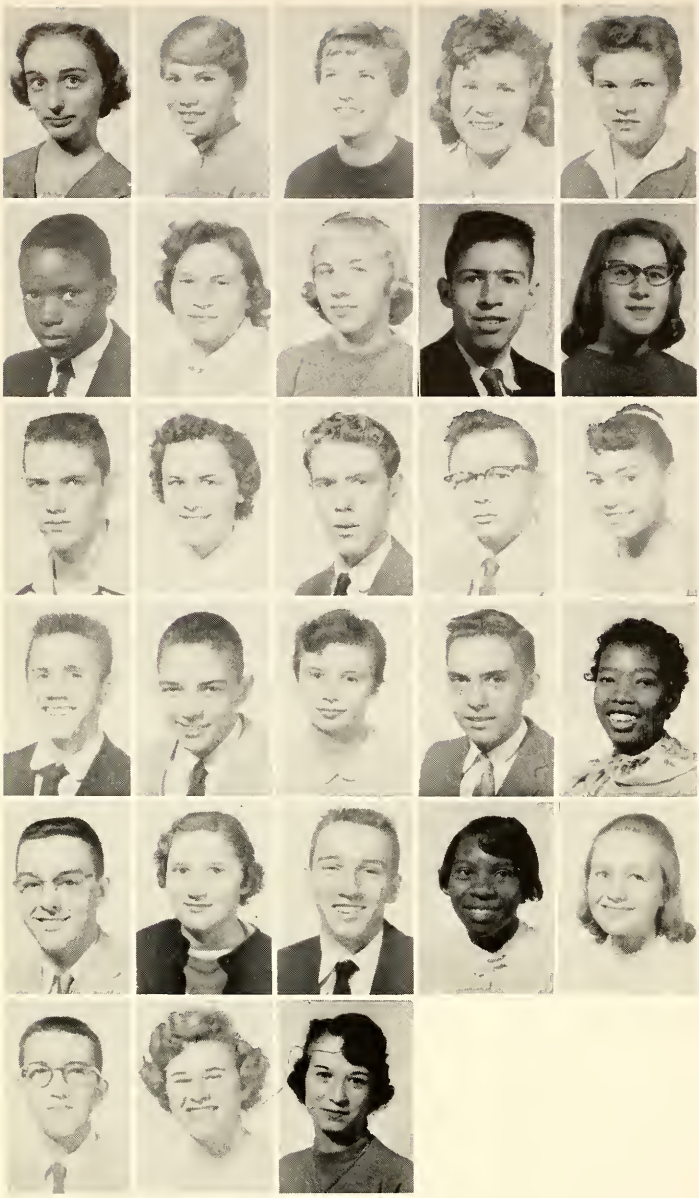

JULIE WHITESIDE
ROBERTA WHYERS
JANET WIELAND
EDITH WILDERMAN
SANDRA WILKINSON

FRANK WILLIAMS
HELEN WILSON
JEAN WILSON
SHIRLEY WINTERS
CHARLES WITTMAN

MARTIN WITTMAN
MARIE WOFF
JIM WOLFBRANDT
FRANK WOODFALL
JANICE WOODS

CHARLES WRIGHT
DELBERT WRIGHT
NANCY WRIGHT
EUGENE WRISCHWIK
ELIZABETH WYATT

TOM WYATT
CAROLE YANCEY
MIKE YAVORSKI
HELEN YOUNG
FAYE YUST

CARLTON ZEIGLER
CAROL ZEROW
PAT ZIRKELBACH

Knowledge is Power

ORGANIZATIONS
GAAC
RADIO
FHA
FFA
RIFLE
THESPIANS

Don Lyons Voc. COM ARI

CORONATION OF THE HOMECOMING QUEEN

The 1957-58 Homecoming Queen was Carol Wolffbrandt escorted by Harold Wittman. The retiring queen was Margie Kodros. Trainbearers were Jeffrey and Joel Jungers and Mary Kay Husman was crownbearer.

Maids of Honor and their escorts are: Elsie Duncan, escorted by Ed Middleton, Margie Baron, escorted by John Reed. Trudi Weber, escorted by Don Watkins, and Mary Rollins, escorted by Jerome Lacey.

STUDENT COUNCIL

Row One: Mr. Thomas, Judy Towwater, Joyce Lagemann, Pat Barton, Jane Johnson, Grady Robinson, Tam Hoagland, Cecilia Diaz, Mary Jane Steck, Linda Herried, Janet Hiller.

Row Two: Anita Tchoukaleff, Judy Logan, Judy Atteberry, Lucia Laird, Pat Davis, Sue Duley, Nancy Wilson, Sara Freeman, Pokie Walter, Roger Becker, Micky Dye, Sharon Lewis, Robin Williams, Nancy Wilson.

Row Three: Steve Cousley, Dan Michael, Larry Beasley, Mary Mackelden, Ann Bryan, James Brown, Richard Buchanan, Bill Robinson, Don Gubser, Bob Naugle, Carolyn Wheeler, Jane Burns.

GIRLS' COUNCIL

Row One: Anne Dye, Lynda Shaw, Maureen Dixon, Anita Tchoukaleff, Charlene Meyers, Carol Humenick, Barbara Phelps.
Row Two: Linda Wetzel, Judy Franklin, Roberta Whyers, Carol Allen, Carole Kober, Sue Seely, Pat Browning, Jan Bassford.

BOYS' CABINET

Row One: Harold Wittman, Larry Rush, Mike McOwan, Dale Dintelman, Edward Middleton, Jim Bean, Steve Mottaz, Merle Beuttel, Don Lowery. *Row Two*: Gary Austwick, Tom Powers, Dick Miller, Alan Bresson, Bill Petersen, Don Watkins, John Reed, Bob Ford, Tim Graul. *Row Three*: Bob Middleton, Rodney Tutt, Scott Hendrickson, Dennis Milford, Steve Cousley, Bill Hoagland, Rob Smith, Jerome Lacy, Earliest Lacy, Al Conners, George Mendelsohn.

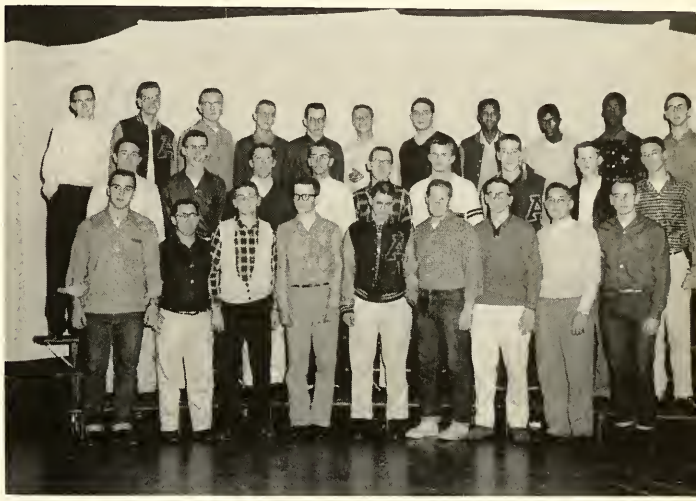

1958 TATLER STAFF

Row One: Judy Towwater, Betty Lookiebill, Sharon Lewis, Carol Nuzum, Wayne Anne Carroll, Judy Shackelford, Judy Humphrey, Elsie Duncan.
Row Two: Mr. Bailey, Janice Kotilko, Becky Parkins, Tara Gwillim, Stephany Roller, Barbara Malcom, Margie Baron, Lois Erdmann.
Row Three: Steve Cousley, George Mendelsohn, Jon Hayes, Bill Robinson, J. C. Willis, Steve Mottaz.

STEPHANY ROLLER
Co-editor

GEORGE
MENDELSOHN
Sports Editor

STEVE COUSLEY
Co-Editor

ADDIE ILCH
Associate

BOB LEE
Business
Manager

JANICE KORILKO
Associate

JUDYE TOWWATER
Associate

B. Wingert

MR. DON LEWIS
Sponsor

ALTON HIGH TIMES

Row One: Carol Nuzum, Dianne Bowker, Dana Ball, Linda Wetzel, Jane Johnson, Missy Ferguson, Elsie Duncan, Cinthia Kodros.
Row Two: Steve Cousley, Carole Kober, Sue Duley, Margaret Rolla, Margie Baron, Joel Frazer, Judy Humphrey, Sandy Buck, Nancy Jackson.
Row Three: Sharon Lewis, Ann Bryan, Stephany Roller, Tara Gwillim, Jim Brown, Richard Fields, Bruce Lyon, Jon Hayes, Jon Goedde, Nina Eastman, Steve Voss.

ALTON HIGH TIMES

me 27 Alton High School ... y, January 17, 1958 Numbe

ıd To Present ıcert, Jan. 27

: Alton High School Concert will present its annual mid-concert on Monday night, ıry 27, in the East Junior orium at 8 p.m. For the first the concert must be moved from the high school audi-n because of the increas of the band. Last year school was crowded y-eight players, and y-seven present memb he impossible to a in the auditorium. (ly, this concert will be e more spacious auditor. ast Junior High School ington Avenue.

: program will contain some ard marches, overtures, novel-mbers, descriptive pieces, and rn selections. Baton twirlers e featured in a flag routine g the closing march.

ce of admission is 25 cents.

ond Ser ers V

ıy stu veek f ion ha ow the t to be g the sec

re is a chronolo no school days" for high students: The first day in ffing is Lincoln's birthday, esday, February 12. A one-ession of the Madison County ers' Institute will be held esday, March 5. The one-day ng of the Southwestern Di- of the Illinois Teacher As-ion is set for Friday, March This meeting will not be h St. Louis as in former y ers will be assigned to ities in the Division ar

ster vacation provide cutive days, beginning Friday, April 4, and c to Tuesday, April 8. Fr 30, the schools will be clos servance of Memorial Day.

Alton Students ke College Boards

students from St. Louis and ban areas were present at on High School at Clayton, Saturday. January 11 to take ollege Board Scholastic Apti-Test.

these 500 students, the 10 attended from Alton High as follows: Kelly Webb, , George Mendelsohn, Rich-Fields, Stephany Roller, Jerry it, Sharon Lewis, Nancy Wil-Sara Freeman, Tamara Hoag-

Alton High Times

Student Voice of the
ALTON SENIOR HIGH SCHOOL
Alton, Illinois

Member Illinois High School Press Association

FIRST SEMESTER STAFF

...willim, Sharon Lewis ...olla, Editor; Steve ...itor; Addie Ilch, ... Bowker, Sandra ...ynthia Kodros, ...tillwell, Elsie ... Carol Ann ... Editor; Judy ... Goedde, Ann ..., Judy Humphrey ...y, Editor; Maureen ...ate, Carole Kober, ..., Nancy Jackson, Jan Anderson, Dee Shockley.

Sports ..... Bruce Lyons, Editor, Richard Fields, Don Lahr, Steve Voss, Jim Brown, Joel Frazer.

Photographer ..... Jon Hay

Debaters Win At St. Louis Tourney

Alton debaters, directed by Miss ...rothy Colonius returned from ...ndreis High School, St. Louis, ...y, January 13, with 4 vic-...n the invitational debate ...ent.

...ting against Rosati - Kain, ...ty City, Fairview, and ...n High Schools in the 19-...tourney, Alton students won ...eir rounds.

...he affirmative team composed of Phyllis Schlobohm and Toni Gould and the negative team composed of Judy Allen and David Whiteside debated on the subject: "Resolved, that the United States Foreign Aid Should Be Substantially Increased."

The next debate will be a contest debate to be held at Washing-... Sat., Feb. 8. The ...a debate, Feb. ...stress Club. ...bate will be ... State Sec-...ent to be ... March 8

...ships ...Seniors

Illinois high-school seniors will compete on Feb. 1 for $600,000 in first-year scholarships to Illinois colleges and universities. Science Research Associates of Chicago will construct, administer, and score the examinations. Test results and students' high-school records will be used to determine capacity to profit from higher education.

House Bill 380 enacted by the Illinois General Assembly provides scholarships for any Illinois resident of good character who will have completed high school by the end of this school year, is in the upper half of his class, demonstrates superior capacity to profit from college work, and is unable

...ar

... in ...ing a. ...pose of ...t and a de... students who bel... ...ub are dismissed a few minutes earlier from their seventh hour classes for the yell session. Without such an arrangement it would be impossible to have an indoor pep session for the entire student body.

Increased numbers of students have joined the Alton High Pep Club this year, and, judging by enthusiasm and volume in yelling, this organization is off to a good start.

... a valuable ... display-...h game ...ling at

...re

...e offered the ...nterior Decoration ... will be taught by Miss Sidwell, and Creative Writing, which will be taught by Miss Rutledge. Harmony will replace Music Appreciation.

All students schedules are completed. Changing of p... ter program cards will almost be a ... because of the ... the fact that ... ferred with ... dents might ... the lunch ho... of their par... subjects. And ... have to be bal... extent to have ... number of students ... cafeteria.

Semester programs will be picked up in the first hour class of the previous semester. Changes will be in the auditorium. Counselors and Assistant Principals feel that there will be need for very few changes. Changes will be made only in study halls, never during classes.

Cheerleaders' Clinic

Squad ... ...me of the C... ... in Altor... ...he hos... ...e Va... leg... ite... Lo... Riv...

Ga... ...er, and al... ... gave a talk abo... ...l game, which Iowa won and demonstrations of college cheerleading. Mr. Davis, Mr. Thomas, Mr. Posey, Mr. Hanks, and Susan Ringering gave talks on selected subjects.

The Varsity cheerleaders Marcia

Teachers and Students Discuss High School Science and Math Courses

Question: To what extent do you think Math and Sci courses should be stepped up since our awareness of the So Union's development in those fields?

Miss Gates — "A.H.S. for the ast 30 years has had ... of mathematics. A... re college le... ollege credi... ersities ar...

A new c... ...ge Prep... idered by ... t will inc... ulus and a... entage wise, ...A.H.S. are em... ...nath courses than ... ...ugh schools in Illinois. The courses already in the curriculum are available to all students, not to just a select few as in Russia. The student should become aware of his opportunity to get all the math and science possible in his four years of high school."

Mr. Harden — "I think the training in sciences should be ... tensified, beginning in the ...mentary schools. By the ... child enters high school he ... have studied enough in t... so his interests, his abilit... his aptitudes for a study o... ical Sciences can be dete... For those who have strong ... in Physical Sciences and ... ...t promises success in m... ... study, perhaps the high ... ...hould offer 4 years in ... Sciences terminating in ... year with a course com... ...o the present General ... College course. These ... would then be able to de-...eir college study to more ...nced work and to the research ...o badly needed.

Stan Barth — "... present time, w... science and ... far as it go... could get ri... ers we coul...

Lois Erdr... Math and S... be required. ... jects provide g... mind and I believe ... such activities will res... ...er progress."

Dave Handler — "I think that our standards in Math and Science courses are high and that there should be more encouragement provided for the students to arouse interest in them.

Tara Gwillim — "I think that our Math and Science programs are very good. We, in this country, have the right to choose our vocation in school, whereas in Russia the students who are intelligent have no choice. In our science and Math programs we have persons who are interested in it and will work."

Roller and Cousley ...ead Tatler Staff

...th Stephany Roller and S... ...ey as co-editors, the ...ook staff has started ... ...ton High School. Mr. G... ...y is the faculty advisor ... group. Robert R. Lee is ...siness Manager and Ge... ...endelsohn is Sports Editor. ...ice Korilko, Addie Ilch, Judy T... ...water are editorial staff as ...ants.

The remainder of the staf... composed of the following ...dents: Trudi Weber, Jay W... Elsie Duncan, Lois Erdm... Louise Pope, Carol Nuzum, ... Humphrey, Barbara Malcolm, ...Jane Burns, Marg... ...nne Caroll, S... ... Mottaz, ...s, Sue D... ...bara Sta... ...rgie Ba... ...h Sha... ...tty Lo... ...y.

...een mee... ...school and ...ertising for ...k will be printe... the ...nter-Collegiate Press, Inc... Kansas City. Vincent Price ... take the portraits Sept. 30 thr... Oct. 4.

Notice All Studen...

Tatler pictures will be tal... September 30, October ... Seniors will have their pictu... taken on Monday, Tuesday ... ...ednesday; Juniors on Thu... ...and Sophomores on Frid...

Cast Chosen ...Night of Jan. ...

...ts were held Thursday ... January 9 and 10 for ... The Night of January ... the direction of Mr. Clif... ...venport.

Boasting a large cast, this ... ...tery thriller promises to be ... outstanding dramatic productio... the school year.

The following cast has been ...lected: Matron, Marty W... Bailiff, Dave Whiteside; J... Heath, Steve Wenzel; D. A. F... Kelly Webb; Secretary, Mary ... Steck; Attorney Stevens, Ted ...ger; Secretary, Barbara Malc... Clerk, Dennis Milford; Karen, ... Gwillim; Dr. Kirkland, Spe... Gibbins; Mrs. John Hutchins, ... Lookiebill; Homer Van Fleet, ...colm McLain; Elmer Swee... Carl Bracht; Nancy Faulkner, ... McNeilly; Magda Svenson, Ph... Schlobohm; John Whitfield, ... Schmidt; Jane Chandler, N...

THESPIANS

Row One: Kelly Webb, Spencer Gibbins, Sam Schmidt, Judy Shackelford.

Row Two: Penny Ruhe, Ralpha Echols, Betty Lookiebill, Sharon Lewis.

Row Three: Steve Wenzel, Sue Seely, Don Fritz, Sam Horstman.

DRAMATIC CLUB

Row One: Carole Meyer, Mary Jane Steck, Elsie Duncan, Ralpha Echols, Sue Seely, Spencer Gibbins, Sam Schmidt, Kelly Webb. Penny Ruhe, Judy Shackelford, Sharon Lewis, Betty Lookiebill.
Row Two: Carol Humenick, Barbara Phelps, Faye Bemis, Carole Kober, Marilyn Waide, Judy Kerwin, Judy Franklin, Cindy Phillips, Fran Lingenfelter, Nancy Jackson, Linda Whetzel, Connie Hickman.
Row Three: Sandy Buck, Lois Weber, Nina Eastman, Steve Wenzel, Don Fritz, Jay Willis, Larry Beasly, Tara Gwillim, Lois Erdmann, Donna Browning, Janice Korilko, Anita Tchoukaleff, B. J. Tyler, Rose Marie Sacchi.

Row One: Nancy Kerwin, Marilyn Thompson, Pat Barton, Lana Economides, Sandy Camp, Ed Schaefer, Jo Ann Almonroeder, Carol Keith, Georgeanne Sokolowski, Jean Wilson.
Row Two: Judy Logan, Hope Cousley, Ann McBride, Bonnie Batchelor, Nancy Conour, Nancy Wilson, Barbara Malcom, Carol Nuzum, Margaret Childers, Judy Boyd, Joy Harder.
Row Three: Dennis Milford, Jim Fisher, Beverly Pybas, Judy Kistner, Donna Lindsay, Myra Ingram, Cecelia Diaz, Priscilla Petersen, Richard Fields, Barbara Burris, Mary Jo Moore, Nancy Bock.

FRENCH CLUB

Row One: Edith Young, Brenda Glover, Jo Griesbaum, Nancy Pickens, Sharon Lewis, Jan Bassford, Bonnie Kramer, Nancy Jackson, Penny Ruhe, Louise Pope.

Row Two: Tara Gwillim, Don Lowery, Sandy Buck, Jean Kolkmeyer, Martha Ready, Carolyn Pritchard, Lynn Davis, Joyce Ostrowski, Roma Vanfossen, Jo Ann Almonroeder, Judy Hershey.

Row Three: Spencer Gibbins, Tom Butler, Helen Poindexter, Joyce Warren, Faye Bemis, Nina Eastman, Billie Jean King, Mary Crabb, Becky Upchurch, Connie Ketchum, Carole Kober, Stephany Roller, Uroder Chick, Kenny Hodgson, Don Schrumpf, David Strasser.

SPANISH CLUB

Row One: Connie O'Conner, Thomas Corwin, Charlene Bonner, Marilyn Waide, Marjorie McArinch, Janet Jiller, Nancy Jackson, Jane Steck, Karla Voss, Donna Broyles.

Row Two: Beverly Pybas, Judy Foeller, Donna Lindsay, Sandy Frazier, Carol Jaeger, Barbara Burdorff, Judy Fatchett, Fay Yust, Barbara Weber, Mary Slaughter.

Row Three: Dennis Milford, Don Lowery, Jim Fensterman, Dan Schueller, Mick McKee, Roger Miller, David Horn.

LATIN CLUB

Kneeling: Barbara Cannon, Julia Thompson, Rosemary Ruedin, Dot Mauger, Julie Whiteside, Anita Blaney, Cindy Phillips, Sandy Wilkinson, Rose Marie Sacchi, Margaret Childers, Della Hardwick.

Row One: Margaret Roemer, Cecelia Diaz, Lucia Laird, Beverly Miller, Kay Hill, Margie Thies, Ann Hubbell, Sandy Camp, Sandy Gilbert, Carol Keith, Kay Parkins, Mary Jo Moore, Pat Barton, Hope Cousley, Bonnie Batchelor, Louise Freiman.

Row Two: Tara Gwillim, Priscilla Petersen, Betty Johnson, Carolyn Miller, Connie Hickman, Lana Economides, Nancy Conour, Judy Boyd, Judy Sunderland, Myra Ingram, Judy Kistner, Ralpha Echols, Cindy Byford, Judy Hershey, Jane Johnson, Barbara Burris, Lois Weber.

Row Three: James Tyson, Roger Butler, Steve Johnson, Jim Campbell, Ed Schaeffer, Roger Miller, Dennis Milford, Scott Hendrickson, Jim Seago, Paul Phillips, Gary Bogart, Bill Bettendorf, Stephany Roller, George Mendelsohn, Nancy Bock, Richard Hiens, Jana Herrin.

GERMAN CLUB

Row One: Richard Heiens, Pat Johnson, Lois Erdmann, Janet Anderson, Don Fritz.

Row Two: George Mendelsohn, Tom Hiatt, Bob Richardson, Don Lowery, Malcolm McLain.

FUTURE TEACHERS OF AMERICA

Row One: Charlene Bonner, Sandy Gilbert, Sharon Lewis, Kay Hill.

Row Two: Tara Gwillim, Judy Boyd, Julia Thompson, Jana Herrin.

Row Three: Lois Erdmann, Dennis Milford, David Strasser, Stephany Roller, Carole Kober.

COMMERCIAL ART CLUB

Row One: Dick Jewell, Donna Davis, Bonnie Wingert, Dwight McAlfoos, Don Sherer, Tom Zigrang.

Row Two: Carl Portwood, Cletus Schmittling, Joe Criscione, Judy Clark, Jim Harmon, Tom Watkins.

FUTURE FARMERS OF AMERICA

Row One: Arthur Reams, Bob Ivester, Carl Goodwin, Victor Lohr, Alvin Johnson, Tom Breitweiser, Dick Adams.

Row Two: Bob Oulson, Bob Yates, Bill Broyles, John May, Gene Dunston, Bob Kroeger, Harold Welling.

NATIONAL HONOR SOCIETY

Row One: Jeanne Vine, Becky Parkins, Judy Franklin, Judy Kerwin, Judy Shackelford, Sharon Lewis, Sara Freeman, Sue Duley.

Rok Two: Lois Erdmann, Stephany Roller, Shirley Millering, Tara Gwillim, Margaret Rolla, Peggy Gallagher, Wayne Anne Carroll.

Row Three: George Mendelsohn, Pete McAdams, David Keasler, Jim Gormley, Bob Allen, Steve Mottaz.

SCIENCE CLUB

Row One: Edith Young, Connie Hickman, Janet Anderson, Steff Roller, Nellie Clowers, Jeanne Vine.

Row Two: Ronnie Upchurch, Jim Hull, James Tyson, Charles Hodgson, Steve Mottaz, Mr. Wools.

Row Three: George Mendelsohn, Don Fritz, Wayne Schoeffel, Jon Goedde, Jim Gormley, Malcolm McLain, Ted Mauger.

FUTURE BUSINESS LEADERS OF AMERICA

Row One: Donna Williams, Kathryn Hunter, Nancy Zimmer, Charlene Bonner, Brenda Hartley, Glenna Fulks, Janet Hagerman, Donna Broyles, Sally Berg.

Row Two: Janet Westbrook, Dorothy Ull, Janice Korilko, Carole Kober, Yvonne Edelen, Alice Stevenson, Rhonda Quinn, Kallie Kay Todd, Judy Gustine.

FUTURE HOMEMAKERS OF AMERICA

Row One: Shirley Clowers, Nancy Wahl, Nina Eastman, Ann Bockstruck, Connie Markley, Harriet Renken, Becky Parkins, Charlene Meyers, Janet Hiller, Cindy Kodros, Priscilla Peterson, Shelby Roberts.

Row Two: Dot Mauger, Carol LaPelle, Judy Ann Hagen, Judy Smith, Margie Schlobohn, Alice Harris, Sharon Webber, Donna Atteberry, Marilyn Taylor, Judy Atteberry, Sondra Bryden, Gwen Kuhn.

Row Three: Judy Doerr, Carol Walters, Bobbi Burrs, June Northcutt, Karen Lough, Ann McBride, Donna Lindsay, Phyllis Wilson, Janice Bernhard, Noreen Dixon, Fran Lingenfelter, Linda Galliher.

DISTRIBUTIVE EDUCATION CLUB

Row One: Joan Chiolero, John Fulk, Jack Whittman, Nancy Twitty, Debbie Streeper, Betty Warren.

Row Two: Norris Clark, Della Cochran, Marie Mueller, Helen Stone, Carol Afflack, Bill St. Clair, Maurice Chappell.

Row Three: Bill Jackson, Keith Long, Don Noble, Louis Wadlow, Richard Stamm, Larry Manns, Terry Mitchell, Jere Braden.

OFFICE OCCUPATIONS CLUB

Row One: Sherain Baker, Judy Whittleman, Gaynell Green, Glenna Fulks, Donna Petruzza, Edna Reyne, Joann Elkins, Janice Dennis.

Row Two: Joan Harper, Jackie Griesbaum, Judy Ohley, Alvina Riley, Nancy Dunbar, Roma Calhoun, Carol Green, Florence Dodd, Patricia Brown, Judy Doerr, Sharon Schriner.

Row Three: Ricky Monks, Linda Ambrose, Ruth Wildermann, Carol Wolfbrandr, Donna Welch, Carol Miller, Nancy Wood, Phylis Harnett, Mary Miller, Pat Forrester, Dave Marshall.

RADIO CLUB

Kneeling: Norman Hunt, KN9HSC, *Vice-President;* Warren Widdows, K9DUP, *Treasurer;* Don Hausman, W9HIM, *President;* Scott Spencer, *Secretary.*

Standing: Mr. W. W. Willis, W9QNV, *Sponsor;* Harry Jordan, Ted Mauger, Stanley Haper, Wayne Shoeffel, Sam Horstman, Ed Horat, K9GTG.

Row One: Addie Ilch, Carol Stilwell, Sandy Gilbert, Maureen Gill.

Row Two: Betty Lookiebill, Shirley Millering, Nellie Glowers, Marlene Alexander, Judy Logan.

CLINIC ASSISTANTS

Row One: Delores Wright, Pat Rogers, Zella Bowman, Betty Lookiebill, Judy Kerwin, Nancy Brown, Jo Anne Kercher, Judy Hagen.

Row Two: Carol Stillwell, Linda Mayhall, Judy Logan, Margaret Childers, Helen Poindexter, Esther Harris, Salle Perkins, Lucia Laird, Rosemary Ruedin.

Row Three: Shirley Millering, Berniece Ringering, Karan Keasler, Mary Lee Wadsworth, Connie Markley, Barbara Cannon, Carol Honchell, Julie Whiteside.

FUTURE NURSES OF AMERICA

Row One: David Strasser, Scott Hendrickson, Rose Marie Sacchi, Dennis Milford, Jon D. Hayes.

Row Two: Gordon Dingeldein, Jon Goedde, Jim Gormley, George Mendelsohn, Steve Mottaz.

CAMERA CLUB

Row One: Jerry Rogers, Marvin Cooke, Mel Giberson.

Row Two: John Wedig, Jim Hull, Jim Fisher, Harold Dams, Roger Cooke.

RIFLE CLUB

PATROLS

Row One: Linda Mayhall, Kathryn West, Darlene Cauley, Virginia Markel, Nancy Winters, Charlene Bonner, Bob Cleveland, Larry Rush, Betty Foss, Sara Freeman, Virginia Thornton, Sharon Dooley.

Row Two: Marrie Cockrell, B. J. Tyler, Connie Hickman, Robin Williams, Roger Plummer, Dorothey Covington, Jim Seifrit, Carole Kober, Sue Seely, Dale Dintelmann, Dick Buchanan, Jim Bean, Sue Duley.

Row Three: Gary Galliher, Bill Cannon, Carl Portwood, Roger Colburn, Earliest Lacey, Bob Richardson, Jim Brown, Jerome Lacey, Larry Parks, Jack Schmidt, Dick Rintoul, Gary Rust, Troy Wallace.

CAFETERIA WORKERS

Row One: Jim Campbell, Pauline Kehr, Virginia Markel, JoAnn Whetzel.

Row Two: Bob Allen, Donald Hamilton, Jim Davis.

LIBRARY ASSISTANTS

Row One: Janice Bernhard, Lucy Zimmerman, Jean Wilson.

Row Two: Noreen Dixon, Esther Harris, Nancy Wilson, Jo Griesbaum.

COUNSELOR'S ASSISTANTS

Row One: Donna Williams, Delcinus Woodard, Bev Turner, Barbara Weber, Pokie Walters.

Row Two: Judy Gustine, Ida Mae Elliott, Judy Franklin, Virginia Grigsby, Lucy Zimmerman.

OFFICE ASSISTANTS

Row One: Carol Davis, Roma VanFossen, Barbara Delehanty, Carol Jackson, Cindy Phillips, Lynda Shaw, Fran Lingenfelter, Pat Cornell.

Row Two: Harrier Renken, Sharon Nicholson, Ann Bockstruck, Lynn Schaefer, Charlene Meyers, Rita Fuller, Norma Tate.

Row Three: Ralpha Echols, June Northcutt, Cecil Anderson, Carole Schneider, Mary Mackeldon, JoAnn Goodwin.

ALTON SENIOR

Row One: April Meyers, Anne Dye, Elaine Brown, Sandra Davis. *Row Two*: Sharon Kochersperger, Sandra Rives, Nancy Chalcraft, Ruth Bauser. *Row Three*: Judy Logan, Carole Kusterman, Donna Musgrave, Nancy Kerwin, Donna Higdon, Rita Bradley. *Row Four*: Nancy McDonald, Phyllis Mackelden, Fredonia Garner, Laura Retherford, Margaret Childers, Nancy Conour, Margie Schlobohm, Rasie Mitchell.

Row One: Diane Arnold, Gay McCarty, Mary Jane Stice, Judy Doerr, Marilyn Taylor, Carol LaPelle. *Row Two*: Nancy Golenor, Gwen Kuhn, Carolyn Smithee, Carole Klaus, Mary Deem, Peggy Jewell, Sally Byrley. *Row Three*: Mary Slaughter, Jackie Neuman, Helen Ann Wilson, Donna Broyles, Patricia Kirk, Jeanette De Munbrun, Sharon Taylor, Cindy Byford. *Row Four*: Carol Honchell, Bobbi Burrs, Jo Anna Marquis, Kathy Edwards, Veronica Locke, Barbara Burdorff, Gail Curvey, Pauline Millen.

Row One: Walter McKamie, Frank Holmes, Timothy Price, James Darsey. *Row Two*: Carol Allen, Rosemary Twitty, Judy Fatchett, Georgia Overbey, Sandy White. *Row Three*: Sharon Boyd, Peggy Neudecker, Louise Freiman, Linda Baker, Marilyn Thompson, Wanda Thompson. *Row Four*: Beverly Pybas, Leslie Fairbanks, Charles Georges, Essil Rogers, Frank Kitzmiller, Bob Privett, Alice Harris, Mary Farmer.

Row One: Carol Vann, Linda Galliher, Jessie Smith, Sharon Webber. *Row Two*: Carolyn Miller, Gary Franklin, Thomas Fearno, Jane Ready, Jean Kolkmeyer. *Row Three*: Joyce Hayes, James Heath, Chuck Schwartz, Bob Ebbler, Carol Walters, Priscilla Petersen. *Row Four*: Betty Johnson, Carole Yansey, Tom Edsall, George Rolla, Ralph Jackson, Kenny Glen, Pat Hunter, Lana Economides.

HIGH CHORUS

Row One: Karon Lough, Peggy McCormick, Berniece Ringering, Donna Lindsay. *Row Two*: Rosemary Ruedin, Virginia Grigsby, Perry Coons, Don Boyer, Ruth Ann Weathers. *Row Three*: Sue Miller, Anthony Wagner, James McClendon, Jeanette Webb, Judy Swettenham, Hope Cousley. *Row Four*: Nancy Bock, Joyce Warren, Thomas Deuker, Vernon Cunningham, Jeanie Fisher.

Row One: Georgeanne Sokolowski, Sharon Lewis, Jackie Hughson, Betty Lookiebill. *Row Two*: Dorothy Covington, Nancy Russell, Shelby Roberts, Kay Richardson, Lois Schuetz. *Row Three*: Elizabeth Helmes, Carol Afflack, Shirley Millering, Brenda Hartley, Barbara Klaas, Martha Phelps. *Row Four*: Kay Hagen, Sherain Baker, Judi Massey, Jeanette May, Sondra Bryden, Terrie Chester, Alice Stevenson, Edna Caldwell.

Row One: Lettie Curtis, Judy Richard, Betty Foss, Sue Duley. *Row Two*: Callie Cobb, Linda Phipps, Bill Kodros, Larry Parks, Sondra Veilands. *Row Three*: Stephany Roller, Emily Dierstein, Frady Ivester, Scott Spencer, Shirley Stauffer, Carolyn Wheeler. *Row Four*: Lois Erdmann, Susan Ringering, Danny Travis, Bob Lee, John Thompson, Jesse Billings, Mary Wade, Donna Davis.

Row One: Virginia Frye, Barbara Malcolm, Glenna Graham, Nancy Pelot. *Row Two*: Jo Ann Secor, Jimmy Wilson, Ed Schaefer, Tom Truitt, Janice McGiffen. *Row Three*: Nancy Wilson, Carol Humenick, Sue McBrien, Jeff Robinson, Henry Smith, Peggy Gallagher, Armelia Carman. *Row Four*: Carol Nuzum, Paula Sims, Kenny Chappee, Grady Robinson, Ralph Jackson, James McNeal, Phyllis Schlobolm, Charlene Schlueter, Pat Heckman.

Row One: Barbara Bauser, Judy Boyd, Myrna Kimbro, Virginia Stilley, Jacqueline Sears. *Row Two*: Zella Bowman, Barbara Fisher, Judy Hickerson, Barbara Boyer, Madeline Shaw, Ann McBride. *Row Three*: Kay Odle, Alice Emery, Sandy Gilbert, Anita Ruckman, Ruth Ann Moyer, Janice Gross, Jo Griesbaum. *Row Four*: Patricia Smith, Margaret Ridenhower, Shirley Clayton, Pearl Rucker, Connie St. Clair, Rosalie Hatcher, Judy Griesbaum.

Row One: Nancy Hensley, Donna Bell, Pat Bell, Becky Boedeker. *Row Two*: Kay Hill, Lynn Davis, Sandy Fansler, Verla McCann, Pat Perkins. *Row Three*: Mary Jane Fearno, Judy Green, Jean Morrissey, Ann Bryan, Tamara Hoagland, Barbara Wardein. *Row Four*: Harriette Walczak, Jill Craigmiles, Barbara Tyler, Mary Rollins, Judith Miller, Pat Middleton.

Row One: Linda Huebener, Eleanor Drake, Janis Wasson, Trudi Weber, Mary Jane Steck. *Row Two*: Linda Fors, Charlene Bonner, Dianne Bowker, Cindy Kodros, Sondra Lauck, Jan Veeck. *Row Three*: Pat Groves, Linda Edwards, Darrell Jenkins, Mark Patterson, Don Sherer, Carol Keith, Sandy Simpson. *Row Four*: Faye Bemis, Barbara Knight, Albert Patterson, Johnny McClennan, Don Lahr, Nellie Clowers, Brenda Glover.

Row One: Isla Williams, Judy Willis, Linda Harris, Freddie Pinkerton, Lois Weber. *Row Two*: Barbara Phelps, Pat Leonard, Mickey Dye, Fred Dykeman, Janet Hiller, Robbie Walker. *Row Three*: Nancy Winters, Arlene Washpun, David Hickman, Rex Cress, John Meeden, Joy Harder, Joyce Heaton.

GIRLS' ENSEMBLE

Row One: Nancy Wilson, Betty Lookiebill, Jeanette May, Judy Haag. *Row Two*: Tara Gwillim, Donna Crandall, Brenda Hartley, Judy Richard, Eleanor Drake, Linda Huebner. *Row Three*: Lois Erdmann, Carol Keith, Sandy Simpson, Trudi Weber, Barbara Phelps, Barbara Malcolm, Martha Phelps. *Row Four*: Wayne Ann Carroll, Betty Foss, Georgeanne Sokolowski, Sue Duley, Nellie Clowers, Jeannie Morrissey. *Row Five*: Peggy Gallagher, Kay Hagen, Judy Massey, Sharon Lewis, Pat Leonard, Terrie Chester, Mrs. Rue, Nancy Pelot.

DRUM MAJOR AND MAJORETTES

Left to Right: Dianne Malloy, Judy Shackelford, Sam Schmidt, Carol Wolfbrandt, Faye Bemis, Priscilla Petersen.

ALTON SENIOR HIGH SCHOOL

BAND

FLUTES

Crystal Luly
Darlene Boyd
Steve Mottaz
Sandra Alsobrook
Susan Seely
Penny Ruhe
Gordon Dingeldine
Ronna Ostendorf
Marie Clark

OBOES

Tara Gwillim
Mary Jo Moore
Steve Voss

BASSOONS

John Harlow
Steve Wenzel

CLARINETS

Barbara Bohannon
Helen Poindexter
Ida Faye Brecht
Tony Henderson
Nancy Kortkamp
Judy Shackelford
Margie Baron
Carole Meyer
Paul Phillips
Judy Kerwin
Roma Van Fossen
Darlene Northcutt
Merle Beuttel
Tom Powers
Janet Hagermann
Peggy Michael
Carol Kober
William Bettendorf
Mary Sue Keith
Harry Jordan
James Fisher
Judy Bowers
Mary Miller
Ronald Mayhew
Madeline Marti

ALTO CLARINETS

Pat Moore
Cynthia Phillips
Jeanne Vine
Robert Stockard

BASS CLARINETS

Marvin Cooke
Donald Schrumpf
Wayne Schoeffel
Spencer Gibbins

ALTO SAXOPHONE

Roger Cooke
David Byrnes
Phillip Kardis
Connie Ketchum

TENOR SAXOPHONE

William Fox
Ted Rock

CONCERT BAND

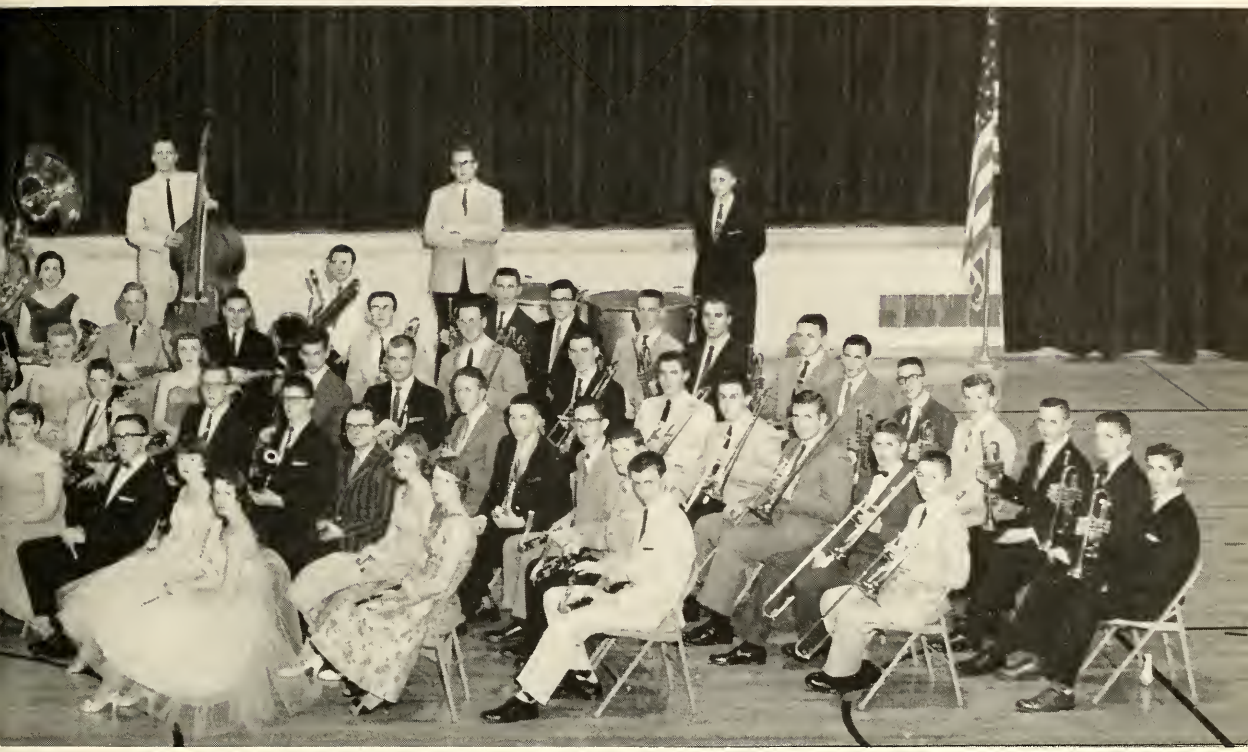

PERSONNEL

BARITONE SAXOPHONE

Jerry Fagan
Don Hausman

BASS SAXOPHONE

Jerry Montague

CORNETS

David Dabbs
Gary Shackelford
Dale Favre
James Seifrit
Richard O'Neal
Adrian White
Lyndell Johnson
Harold Wittman
Robert Cleveland
Jeff Pinkerton
Jerry Hubbard

HORNS

Earl Phillips
Tom Stuchlik
Don Fritz
Julia Thompson
Charlene Bonner
Sandra Frazier

TROMBONES

Don Gubser
Sam Schmidt
Don Olive
Tom Wyatt
Norman Howell
Orville Sitze
Gerald Brandt
Robert Allen

BARITONES

Linda Wetzel
Joe Brewer
George Brooks
Bruce Lyon

BASSES

Dale Daniel
Leslie Mitchell
Wallace Campbell
Ben Van Zandt

STRING BASS

Jerry Medler

PERCUSSION

David Marshall
David Fischer
Gary Anderson
Roger Plummer
Allen Bresson
Evelyn Dunn
Kelly Webb
Dan McDuff

ORCHESTRA

First Row: Jane Burns, Donna Crandall, Wayne Ann Carroll, Sara Freeman, Barbara Smith, Shinpaugh, Jane Stiritz, Crystal Luly, Darlene Boyd, Ronna Ostendorf, Marjorie Miller, Janet Young, Janet Baxter, Jim Hatcher, Mary Jo Moore, Tara Gwillim, Paul Phillips, Tony Jerry Medler, Paul Rowe. *Fourth Row*: Sydney Ferguson, Marvin Cooke, Joe Schroeder, O'Neal, Adrian White, Don Olive, Don Gubser, Linda Herreid. *Fifth Row*: Roger Plummer,

SCHOOL ORCHESTRA

PERSONNEL

Don Nevins, Janet Adams, Sylvia Hack. *Second Row*: Franklin Hollis, Sondra Hoggatt, Pat Maloney, John Harlow, David Byrnes, Barbara Cannon. *Third Row*: Shirley Harmon, Edith Henderson, Helen Poindexter, Ida Brent, Jerry Fagan, Jacquelyn Eyster, David Horn, Tom Head, Elizabeth Wyatt, Charlene Bonner, Earl Phillips, Tom Stuchlik, Gary Shackleford, Dick Alan Bresson.

Sports

65
24
36
24

VARSITY FOOTBALL

The Redbirds opened their 1957 football season by downing Webster Groves 26 - 0. They went on to beat Marquette 13 - 7, but were stopped by Quincy in a close game, 21 - 20. The team then defeated Wood River, 40 - 0, tied Collinsville 7 - 7, but again was stopped by a tough East St. Louis team in an 8 - 7 struggle. The Redbirds took revenge by beating Granite City 18 - 8, tying Edwardsville 0 - 0, and beating Belleville 21 - 12. When the season ended we had won five games, lost two, and tied two, and we were tied in a four-way split for Conference champs.

FOOTBALL TEAM

Row One: Chuck Stalker, John Reed, Bob Richardson, Spencer Tyson, Don Watkins, Harold Wittman, Ed Middleton, Bob Steinman, Jerome Lacey, Lynn Chase.
Row Two: Darrell Jenkins, David Gustine, Don Crabb, Jim McBrien, Gary Burmester, Mike Hunter, George Brooks, Roy Holmes, Bob Kyle, Jerry Montague.
Row Three: Coach Posey, Jim Morkel, Jim Fensterman, Mel Giberson, Jim Robinson, Clyde Marquis, Bruce Lyon, Tom Borman, Harry Oberkfell, Frank Bennet, John Bosnak, Coach McClain.

Identification of Lettermen on pages 148 - 149.

1 Bob Richardson 2 Grady Robinson 3 Jim McBrien
4 Spencer Tyson 5 Ed Middleton
6 John Reed 7 Don Crabb 8 Bob Steinman 9 George Brooks
10 Cleophus Beamon 11 Harold Wittman 12 Bruce Lyon
13 Charles Kyle 14 Don Watkins 15 Larry Rea
16 Jerome Lacey 17 Tom Caffey 18 Gary Burmester 19 Mike Hunter

1
2
3
4
5
6
7
8
9
75
68
30
20
65
33

10
11
12
13
14
15
16
17
18
19

VARSITY BASKETBALL TEAM

The basketball season of 1957 - 1958 was certainly a thrilling one. Prospects for the next year's team are bright with Mike Hunter, Gary Shackelford, Ed Crumer, and Clyde Marquis, all first stringers, returning to Alton High. Letters this year will probably go to Mike Hunter, Paul Borman, Clyde Marquis, Ed Crumer, Jerome Lacey, Earliest Lacey, and Gary Shackelford.

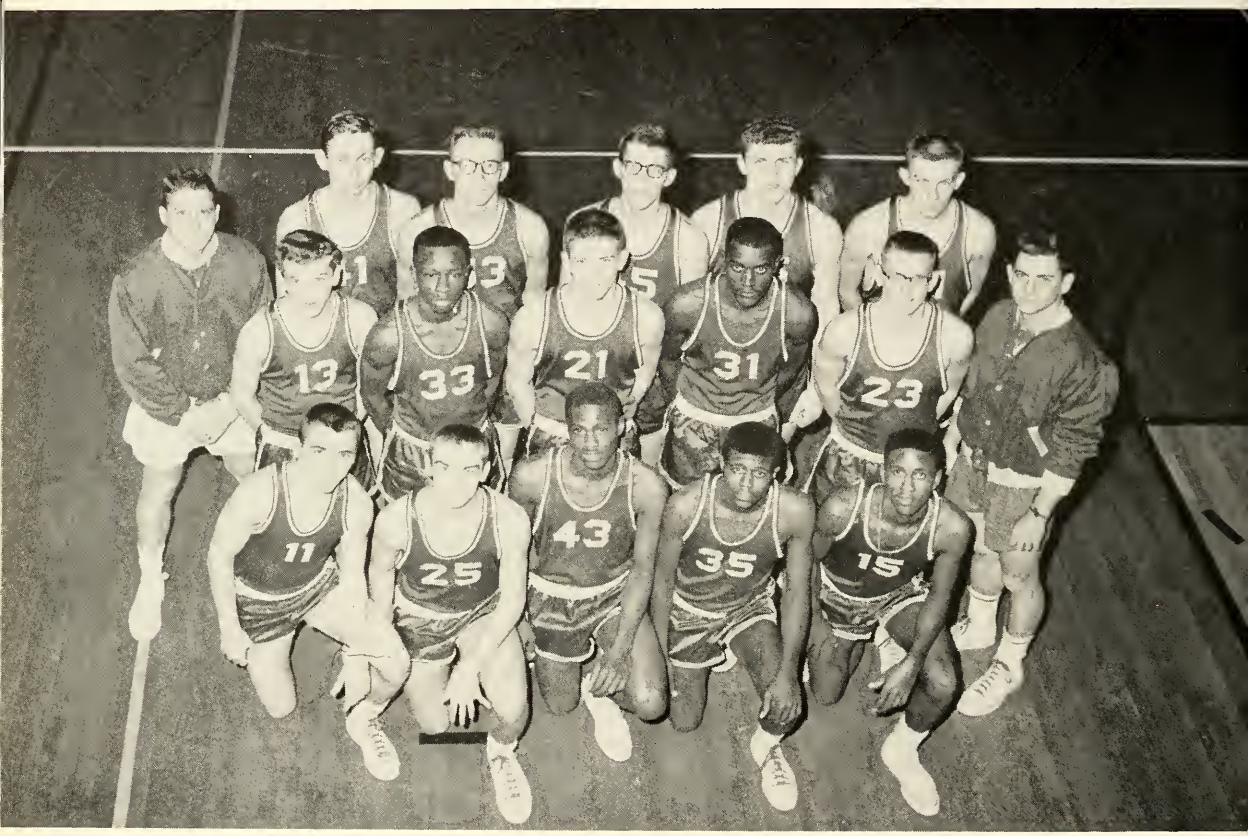

Row One: Mike Hunter, Paul Borman, Ed Crumer, Earliest Lacey, Jerome Lacey. *Row Two*: Coach Hanks, Stanley McAfoos, Frank Bennett, Gary Shackelford, Albert Patterson, Gary Burmester, Coach Luketich. *Row Three*: George Lammers, Don Lahr, Charles Leamon, Jim Robison, Clyde Marquis.

TOURNEY TIME . .

STEALS IT . . . .

STOPS . . . .

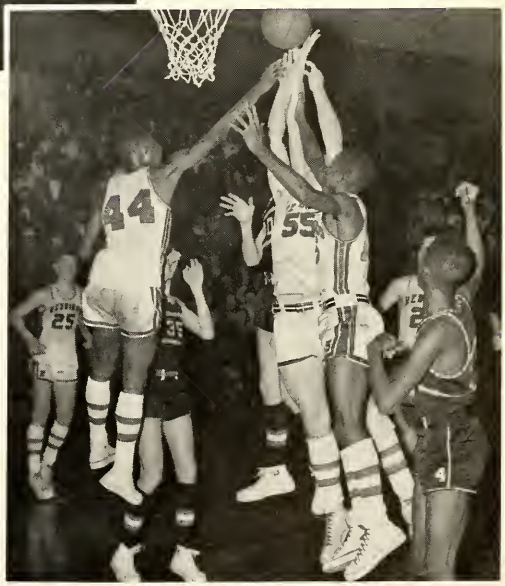

SHOOTS IT . . . .

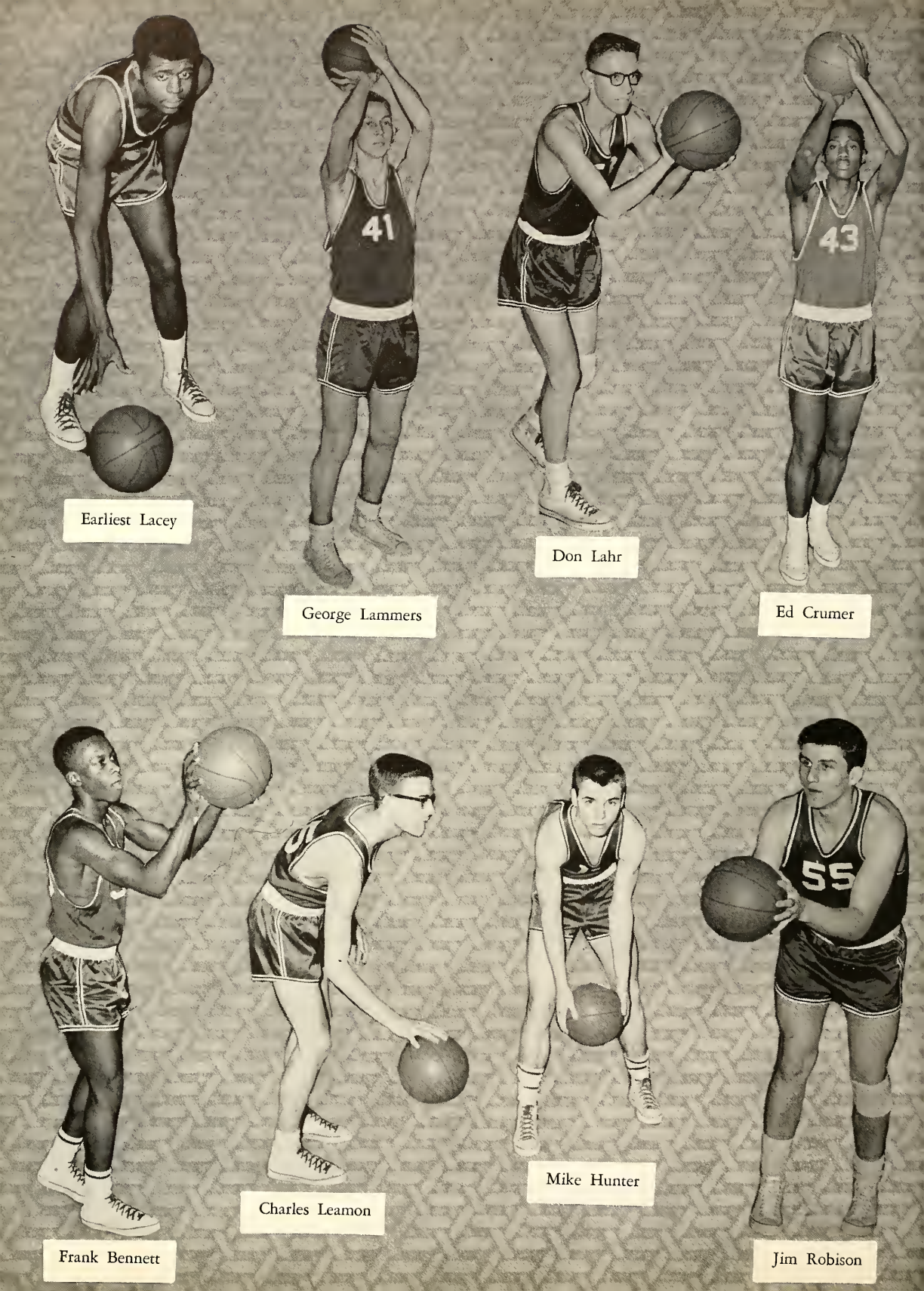

Earliest Lacey

George Lammers

Don Lahr

Ed Crumer

Frank Bennett

Charles Leamon

Mike Hunter

Jim Robison

Albert Patterson

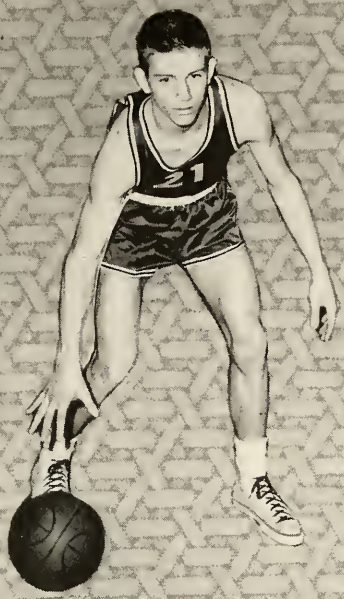

Gary Schackelford

Gary Burmester

Clyde Marquis

Jerome Lacey

Stanley McAfoos

Paul Borman

GOLF TEAM

The 1957 golf team was really something to look at. We won seven out of eight dual meets, placed second in a triangular meet, and eighth in a field of seventeen at Quincy. We did not place high in the state competition, but we won the district and conference titles.

This year's team should be even better since all the members will play again in the spring.

Standing: Rodney Tutt, Mike Thiele, Jim McBrien, Coach Schmelzel.
Kneeling: Boyd Milford, Larry Beasley, Dave Stupperich.

TRACK

Row One: Virgil Alexander, Don Watkins, Bob Davis, Jim Walker, Allen Early, Charles Glaeser, Harold Horsely, Ralph Butler, Ronnie Dunbar. *Row Two*: Tom Caffey, Bud Hogan, Steve Childers, Ed Middleton, Carl Bracht, Dick Jewell, Harold Wittman, Don Crane, Don Ramage. *Row Three*: Coach Posey, Jim Covington, Clyde Marquis, George Brooks, Mike Hunter, Bob Richardson, Don Crabb, Ed Pierce, Don Trowbridge, Jerry Medler, Dave Osborne. *Row Four*: Allen Bresson, Rob Smith, Dave Gustine, Fred Cox, Bruce Lyons, Herb Clemens, Bob Lee, John Bosnak, Don Lowery, Jim Fensterman, Paul Rousseff, Gary Austwick, Dick Thompson, Jerry Rogers, Steve Oleson, Jim Seago, Raymond Stockton, Coach McClain.

BASEBALL

Row One: Jerry Allsman, Larry Allsman, Dick Miller, Gary Burmester, Jerry Overby, Merlin Graves, Ronnie Hawkins, Paul Osborne. *Row Two*: Marion McAdams, Mike Hunter, Paul Borman, Larry Jones, Jerry Scoggins, John Reed, Gary Gantz, Tom Powers, Bob Stockard. *Row Three*: Coach Hanks, Ronnie Leavell, Harry Oberfell, Carroll Holman, John Holland, George Adams, Larry Rea, Bob Cleveland, Lonnie Cravens, Bob Kyle, Charles Reese, Coach Deen. *Row Four*: Bob Middleton, Mel Giberson, Paul Roe, Steve Cousley, Homer Ruedin, Jerry Norman, Don Lahr, Gene McGowan, Jack Clayton.

Row One: Ralpha Echols, Dot Mauger. Judy Atteberry, Virginia Thornton, Karla Voss, Judy Patton, Delores Wright, Pam Flory, Jeanne Vine, Elizabeth Helms, Jo Ann Almonroeder, Kallie Kay Todd, Janet Hagerman, Carole Kusterman. *Row Two*: Nancy Wahl, Kay Hill, Roma Vanfossen, Judy Sunderland, Kay Parkins, Harriet Renken, Dorothy Covington, Shirley Millering, Evelyn Dunn, Joy Harder, Judy Allen, Lonna Lynn, Sandra Rives. *Row Three*: Barbara Burdoff, Mary Jo Moore, Barbara Burris, Beverly Pybas, Janice Korilko, Nellie Clowers, Helen Poindexter, Barbara Cannon, Nancy Winters, Virginia Frye, Sandy Teasley, Nancy Zimmer, Dorothy Ull, Karan Keasler.

GIRLS' ATHLETIC ASSOCIATION

Row One: Anita Sanders, Kay Ewing, Pam Flory, Karla Voss, Kay Parkins, Shirley Lemastus, Phillis Johnston, Lynda Shaw. *Row Two*: Barbara Keene, Carlene Dickerson, Mary Kirsch, Jeanne Weiss, Sue Peters. *Row Three*: Jacqueline Sears, Margaret Rolla, Peggy Fields, Barbara Flowers, Nancy Zimmer, Dorothy Ull.

GIRLS' GYM ASSISTANTS

CHEERLEADERS

Varsity

Left to Right: Jo Ann Secor, Jackie Hughson, Margie Baron, Cindy Kodros, Janet Hiller.

THE WHEELS

J - V's

Left to Right: Pat Hunter, Cindy Phillips, Judy Long, Pat Staten.

PEP CLUB

Row One: Helen Poindexter, Kathryn Hunter, Judy Allen, Jan Bassford, Leslie Fairbanks, Janet Anderson, Pat Browning, Pokie Walters, Noreen Dixson, Charlene Meyers, Lynda Shaw, Carolyn Smithee, April Meyers, Ann Dye. *Row Two*: Lois Erdmann, Tara Gwillim, Sondra Bryden, Margaret Rolla, Ann Drescher, Nancy Wohl, Shirley Millering, Harriet Renken, Fran Lingenfelter, Pat Leonard, Nancy Zimmer, Dorothy Ull, Barbara Bohannon. *Row Three*: Janice Korilko, Dick Buchanan, Richard Hiens, Richard Fields, Jim Fisher, Stephany Roller, Carolyn Wheeler, Jim Gormley, Virginia Grigsby, Nancy VanAusdoll.

Row One: Donna Ball, Sandy Fansler, Becky Upchurch, Gail Curvey, Joyce Lagermann, Nancy Hensley, Anita Tchoukaleff, Susan Ringering, Wayne Anne Carroll, Francis Campbell, Barbara Bell, Georgia Overbey, Sharon Horstman, Margie Thies, Sandy Gilbert. *Row Two*: Alice Stevenson, Joyce Warren, Pat Johnson, Carole Kober, Shirley Lemastus, Mary Jo Moore, Barb Burris, Carol Vogt, Ralpha Echols, Ed Schaefer, Della Hardwick, Joy Harder, Judy Sunderland, Kay Parkins, Karla Voss. *Row Three*: Bev Pybas, Roberta Whyers, Carol Allen, Phil Johnston, Sondra Veilands, Barbara Burdoff, Judy Humphrey, Judy Blake, Jay Willis, Tom Hiatt, Sue Brannan, Carol Humenick, Harriette Walczak, Kathy Edwards, Bobbi Burns, Carol Walters, Nancy Chalcraft.

Row One: Ronnie Curry, Dee Shockley, Carolyn Miller, Pat Hunter, Pat Staten, Cindy Phillips, Judy Long, Margie Baron, Jo Secor, Cindy Kodros, Janet Hiller, Linda Baker, Sharon Lewis. *Row Two*: Betty Johnson, Connie Hickman, Shirley Stauffer, Ann Bryant, Nancy Russell, Linda Fors, Nellie Clowers, Betty Foss, Sue Duley, Judy Shackelford, Carol Keith, Peggy Gallagher, Lana Economides, Jana Herrin, Barb Malcolm, Carol Nuzum. *Row Three*: Judy Foeller, Nancy Bock, Ann Hubbell, Jo Ann Almonroeder, Marilyn Thompson, Carole Yancey, Donna Lindsay, Bruce Lyon, Malcolm McLain, Ted Mauger, Gary Gantz, Jim Gormely, Dick Buchannan, Don Schrumpf, John Harlow, Kenny Hodgson, Don Gubser, Jerry Rogers.

PEP CLUB

Row One: Brenda Hartley, Billie Jean King, Mary Crabb, Jean Wilson, Delores Wright, Darlene Cauley, Sandy Camp, Sandra Alsobrook, Lucy Zimmerman, Nancy Gillard, Madeleine Marti, Judy Boyd, Roma VanFossen, Barb Weber, Nancy Jackson, Sue Seely. *Row Two*: Glenna Fulk, Martie Cockrell, Nancy Conour, Cindy Byford, Jane Johnson, Pat Barton, Claudia Crofr, Mary Slaughter, Bonnie Kramer, Toni Gould, Roberta Gayan, Joan Goodwin, Joanna Marquis. *Row Three*: Nancy Wilson, Priscilla Petersen, Margaret Childers, Judy Logan, Judy Hershey, Spencer Gibbins, Danny Travis, Phil Parker, Bob Lee, Jim Seago, Don Schrumpf, Judy Shackelford, Jana Herrin, Carol LaPelle, Judy Doerr, Scott Hendrickson.

Row One: Kallie Kay Todd, Janet Hagerman, Lois Weber, Hope Cousley, Faye Yust, Carole Meyer, Mary Jane Steck, Nancy Kerwin, Myrna Kimbro, Irma Van Hoy, Cecelia Diaz, Elizabeth Helms, Bonny Batchelor, Pam Flory. *Row Two*: Tom Burler, Joyce Ostrowski, Carol Jaeger, Jo Griesbaum, Rose Marie Sacchi, Brenda Glover, Judy Kistner, Myra Ingram, Martha Ready, Louise Freiman, Sherry Freeland, Sandy Teasley. *Row Three*: Dennis Milford, Jim Campbell, Rosemary Ruedin, Dot Mauger, Donna Atteberry, Charlene Schluerer, Judy Atteberry, Marilyn Taylor, Ronald Coats, Gary Bogart, Paul Phillips, Lynn Davis, Beverly Miller, Faye Bemis, Lonna Lynn, Nina Eastman, Sandy Buck.

Row One: Donna Williams, Mary West, Sharon Webber, Judy Kerwin, Judy Miller, Amy Jo Powers. *Row Two*: Linda Wetzel, Judy Franklin, Connie O'Connor, Ann Bockstruck, Edythe Wardle. *Row Three*: James Tyson, Jean Kolkmeyer, Sandy Frazer, Connie Ketchem, Janet Westbrook.

VOC. COM. ART
Carl Dickenson

PIASA BIRD EGGS
-SURPLUS-
-LIBERTY SHIPS
SUBMARINES
DIVING SUITS
PROVIDED
POM POMS
25¢
OLD BOOKS
(NEVER OPENED)
ARKANSAS
QUICKSAND
$1 ACRE
SNOW SHOES
AT
A BARGAIN
PRE-WAR
BATH TUBS
CROWN
GRAPHIC
CAMERA
Sale
WAGASH
CANNON
BALLS
BROKEN
GLASS
cheap!
-SURPLUS-
bargains on
POST-WAR(I) AIRPLANES
POST-EXAM
VITAMINS
cheap!
Slightly
USED CARS
buy 'em by
the pound!
NEVER-DRY
PAINT
SOPHOMORE
ASSEMBLY
TICKETS
Rejected
PARACHUTES
FIRE SALE:
• SHOES
• RUBBER BOATS
• FIRE EXTINGUISHERS
• MATCHES

A

Air Conditioned
Complete Beauty Service

LA PERLE BEAUTY SALON

Pleasing you pleases us

Phone 3-6931 402 State St.

MODERN PLUMBING & HEATING SUPPLY CO.

356 Main East Alton

Phone 4-4354

J. & A. SPRINGMAN INC.

Tolle Road

Godfrey

Phone 2-9793

how to STAND OUT in a crowd, cat

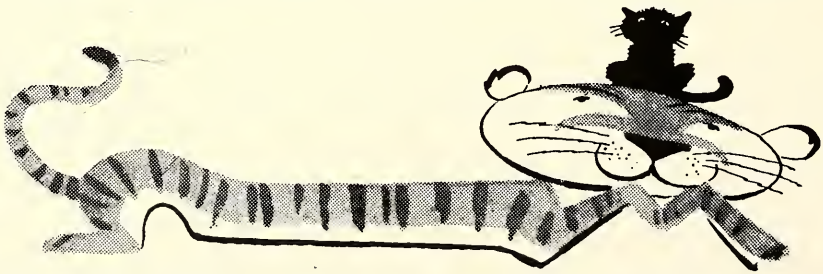

Lytton's

You can "go wild" on campus dress,
Or get your name in the local press.
But distinction that's fittin'
Awaits you at Lytton's . . .
Right style! Right price! No guess!

LYTTON'S, Third and Piasa - - Alton

Compliments of

MC KEE'S MARKET

2514 College

Ph. 3-3822

H. A. NEVLIN

MOVING & STORAGE

Coast To Coast Service

LOCAL and LONG DISTANCE MOVING

All Loads Insured - - Bonded Warehouse

1628 Washington Ave. - - Phone 2-2665

Compliments of

Uptown Barber Shop

ROGERS — RUSHING — CAPEHART

1650 WASHINGTON AVE.

ALTON

Compliments of

SLAYTON & THAYER INVESTMENTS

J. M. Duncan H. J. Thayer

Compliments of

MIDWEST ACCOUNTS SERVICE

DIV. OF M. A. S., INC.

410 E. Broadway

Phone 5-5561 Alton, Illinois

DUNCAN FOUNDRY AND MACHINE WORKS, INC.

Alton

102 W. 7th St. Phone 3-7724

THE

ALTON - WOOD RIVER

AUTOMOBILE DEALERS

ASSOCIATION

THE DO NUT WAGON
The Best Do Nuts
In Alton
State and Belle Sts.
Bob Privett, Owner

MUTUAL BENEFIT LIFE
INSURANCE COMPANY
Newark, N. J.
The Giberson Insurance Agency
221 Market Street Ph. 5-6663

Compliments of
the
CANTEEN CO.

Sapot's
LADIES READY TO WEAR
INC.

McDonald's
Barber Shop
KIRBY — BROWN — TRAITOR
McDONALD

GOOD POP MUSIC
ALL DAY LONG
over
1570 - - WOKZ - - 1570

KLINKE
ICE AND FUEL CO.

Quality Fuel

6th and Oak Sts. Phone 3-8814

CITY FUEL & SUPPLY CO.

Coal — Shell Fuel Oil — Building Materials
Ready Mix Concrete — Williams Oil Burners

Front and Ridge Sts. Phone 3-3544

Alton, Illinois

Burt's Laundry

"Your Phone Line is our Clothes Line"

2517 College

Alton Illinois

Compliments

GLAZE BROOK

Real Estate
and
Insurance

THEEN INSURANCE AGENCY

COMPLETE INSURANCE SERVICE

PHONE 2-9238

1703 Washington Alton, Illinois

THE MARK OF QUALITY

Quality is the hallmark of all Olin Mathieson products. They are made by approximately 44,000 employees in over 70 plants and 200 offices throughout the world. These products include Sporting Arms and Ammunition; Metals; Electrical and Forest Products; Industrial and Agricultural Chemicals; Pharmaceuticals; Industrial Explosives; Cellophane and Polyethylene; Fine Papers and Powder-Actuated Tools.

Some of the famous Olin Mathieson brand names you can trust are: Western Brass, non-ferrous alloys and fabricated metal parts; Winchester firearms; Western and Winchester ammunition; Ecusta fine specialty papers; Ramset powder-actuated fastening tools; Frost Golden Pine and hardwood lumber; Mathieson industrial and agricultural chemicals; Powell insecticides; Pyro and Super Pyro anti-freezes; Squibb Pharmaceuticals; Olin Cellophane and polyethylene packaging films; industrial explosives and electrical products.

OLIN MATHIESON CHEMICAL CORPORATION

East Alton, Ill. Baltimore, Md.

New Haven, Conn. New York, N. Y.

"The Priceless Ingredient of Every Product is the Honor and Integrity of its Maker"

"Something From GOULDING'S —
105 Years Jewelers In Alton —
Is Always Something Special"

206 West Third St. Alton, Ill.

TODD

CLEANING
TAILORING
REPAIRING

PHONE 2-1312

1718 Washington Ave. ALTON

Compliments
of

HUBBELL DRUG STORE

520 Ridge Street Alton, Ill.

Compliments
of

KINDER'S BARBER SHOP

515 Ridge Street

Spike Nale Mitt Kinder

Compliments
of

DAN'S BRAKE SERVICE

CARL PRICE INSURANCE AGENCY

INSURANCE AGENCY

2508 BROWN

PHONE 2-1513

ELMWAY DRIVE IN

Elm at Henry St.

NORMAN BROS. INC.

Harbor Service

M. E. Norman Wm. Norman

Chas. Norman

Phone 3-3406

ELM STREET CLEANERS

PICK-UP and DELIVERY

Phone 2-1922

53 East Elm Street Alton, Illinois

Compliments of

HENDERSON BROS.
Shell Service Station

Elm and Alby

PHONE 5-9737

WIMPY'S DRIVE INN

Godfrey Illinois

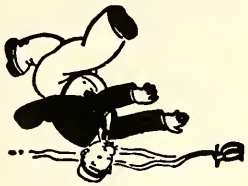

IN VIEW

STOP
SEE
EAT

IT'S BEST FOR YOU

NORTHSIDE SHELL

Edwin L. Burmester, Manager

State and Mather

ALTON MINERAL SPRINGS HOTEL

OFFERS ITS CONGRATULATIONS TO
THE GRATUATES OF THE CLASS OF 1958

H. J. JUNGK, Manager

Compliments

CROWN FIXTURE & SUPPLY CO.

Front and George Sts. Alton, Illinois

Telephone 5-5503 3

Compliments

of

THE ALTON WATER COMPANY

WM. P. MORRISSEY & Co.

INSURANCE

WALL TILE - FLOOR TILE
CABINET TOPS

PHONE 2-3603

Sherwood's Tile Service

RICHARD H. SHERWOOD
1110 MILTON ROAD
ALTON, ILLINOIS

FREE ESTIMATES

PLANNING A WEDDING?

We will be happy to help you. We can save you money, time and worry. We carry a complete line of bridal gowns by the leading manufacturers at prices to meet every budget.
Veils, bridesmaids' dresses, formals, hats and shoes to match, Invitations, napkins, etc.
If you cannot visit the shop during the day . . .

Phone 2-9813 For Evening Appointment
Closed On Tuesdays

The Bridal and Sportswear Shoppe
2516 State St., North Alton
ALMA M. STEELE HELEN J. SHORT

Compliments

of

BOB & DEL'S
Sinclair Service Station

NORTH ALTON

CORDES MOTOR CO.

PACKARD

2350 STATE STREET

ALTON, ILLINOIS

You Can Be Sure With

Luer's

MEAT PRODUCTS

TRADES LOANS RENTALS

REAL ESTATE

THERE'S NO HOME LIKE THE ONE YOU OWN

C. H. Auten Agency

ALTON, ILLINOIS

Residence:

2415 State

Dial 3-8422

1202 McPherson

Dial 5-9026

PATRICIA'S Dress Shop

Phone 2-6312

FOR PRE-TEENS AND JUNIORS

2022 CENTRAL AVE. (On the Circle)

ALTON . . . . ILL.

ALTON
REFRIGERATION CO.

Authorized
FRIGIDAIRE
Sales and Service

See us about any Household Appliance
and
Commercial Equipment

550 East Broadway Dial 3-7721

Compliments of

RAIN & RAIN

Food Mkt.

2521 State St. Alton, Ill.

Sid Gent's North Side Floral

Sydney Gent, Owner

Phone 2-3909

2514 State St. Alton, Illinois

Wardein Pharmacy

PRESCRIPTIONS

DRUGS

Phone 5-5313

2510 State St. Alton, Illinois

TRY-FINER CLEANERS

2501 STATE STREET

PHONE 2-1911

ST. PETERS ELECTRIC AND HARDWARE

HOUSEHOLD SUPPLIES - APPLIANCES
PLUMBING SUPPLIES

Complete Line of
Kyanize Paints and Varnishes

2502 State Dial 3-8931

ALLEN and NIMMONS COMPANY

MORTGAGE LOANS - - REAL ESTATE
INSURANCE

544 E. BROADWAY ALTON, ILL.

PHONE 2-9249

WEDGE Prescription Pharmacy

ELFGEN BUILDING

ALTON, ILL.

WE DELIVER PHONE 2-9132

J. & B. Distributing Company

WHOLESALE DISTRIBUTORS

Phone 5-9347

554 E. Broadway Alton, Illinois

Novelties - Carnival and Picnic Supplies

American Reprint Service

Blueprints - - Whiteprints - -
Photostats - - Engineering and
Drafting Supplies

515 Ridge Street Telephone 2-4336

ALTON, ILLINOIS

PHONE 3-8951

Melba's Beauty Shop

AIR CONDITIONED

307 Ridge St. Alton, Illinois

FOR THE BRANDS YOU KNOW . .

HANLON & HAEGELE

MEN'S & CHILDREN'S APPAREL

630 East Broadway

The Latest In Hair Styles —
The Newest In Techniques —
Phone 2-1619

The Florentine
Fair 'Ese Beauty Studio

1110 Milton Road - Alton, Ill.

Specializing In
Cold Waving - - Contour Hair Shaping

DEALER IN HOLTON INSTRUMENTS

LOVELESS MUSIC CO.

3414 Oakwood

ALTON, ILLINOIS

Phone 5-5081 GEORGE LOVELESS

B U C K'S
Paint & Floor Covering Store

CHARLES M. BUCK

ARMSTRONG LINOLEUM and TILE
O'BRIEN PAINTS
655 East Broadway

Compliments of

Joe Brandt Hardware

712 EAST BROADWAY

Tel. 5-5213 Alton, Ill.

Compliments of

ALTON BOX BOARD CO.

AND

CONGRATULATIONS AND

OUR WISHES FOR SUCCESS

TO THE

1958 GRADUATING CLASS

OF

Alton Senior High School

Wurlitzer Spinet and Electronic Pianos
RCA Victor, Webcor, Admiral, Magnavox, and Stromberg-Carlson Hi-Fi Phonos
Olds, King, LeBlanc, Artley Band Instruments
Gibson, Martin, Fender, Gretsch Guitars and Amplifiers
Phonograph Records, Sheet Music, Instrument Repairing, Musical Instruction

GOULD MUSIC

551 E. Broadway 3-3213

SHELL

Your Shell Dealer

BILL ROLLER

5th and Ridge Alton, Ill.

Block's ALTON ICE CREAM

THE Rexall DRUG STORE

ROCK POOLE PHARMACY

Phone 3-3542

2526 College Avenue

Alton Hardware & Paint Co.

FRANK J. SASEK, Pres.

Phone 2-3641

2504-06 College Ave. Alton, Ill.

Wherever You Go

HOTELS ARE

- Your home away from home.
- The hub of many community activities
- An impression of the city to outsiders who stop there.

WE STAND READY TO SERVE YOU IN MAY WAYS

HOTEL STRATFORD

ALTON'S BEST

WELLS TIRE COMPANY

GOODYEAR TIRES AND TUBES

EXIDE BATTERIES - - VULCANIZING

Telephone: 3-3131 833 East Broadway (At Oak)

CARSON JEWELERS

invites Alton High Students to join our "TEENAGE CLUB" for your purchases. No endorser — No Co-Signers, Not-A-Lay-Away. Pay only $1.00 a week from your allowance or earnings. ALL STUDENTS ELIGIBLE. No extra charges of any kind. NO MONEY DOWN.

215 West 3rd St. Alton, Illinois

BILL'S BAKERY AND MARKET

1819 Central 1652 Washington

Open Every Day 7 A.M. to 11 P.M.

Phone 5-1312 Phone 5-9870

Alton, Illinois

Class Rings Diamonds

Silver Watches

Compliments

of

THIES DRY GOODS CO.

THE CORNER OF
COLLEGE and WASHINGTON

Compliments of

Jones Confectionery

519 RIDGE

ALTON

RAY WEBER'S
MID-CITY MARKET

1805 CENTRAL

1714 Washington Ave.

ALTON, ILL.

WILLIAMSON
PHARMACY

PRESCRIPTION SPECIALISTS

Compliments of

Russell's Shoe Store

2520 College

WHERE ALL THE YOUNGER SET
BUY THEIR SHOES

We carry all widths

IN TRIBUTE TO

The Public Schools

"The Foundation of Our
Country's Greatness"

Alton Chapter,
Order of DeMolay

and

Alton Assembly No. 8,
Order of the
Rainbow for Girls

Compliments of

MARCAL

Siding — Roofing — Asphalt Paving

2-5915

A. K. Weber

L. A. Weber

MILTON PHARMACY

STEWART WILLIS

Registered Pharmacist

1238 Milton Road

Alton, Ill.

Alton's Carpet Specialists
Superior CARPET Co
Phone 3-8141
1636 MAIN ST. •• A.A. GRAVES & SONS •• ALTON

CERTIFIED FIRTH CARPETS
CERTIFIED GULISTAN CARPETS
CERTIFIED DAWNS CARPETS
QUALITY, VALUE AND SERVICE

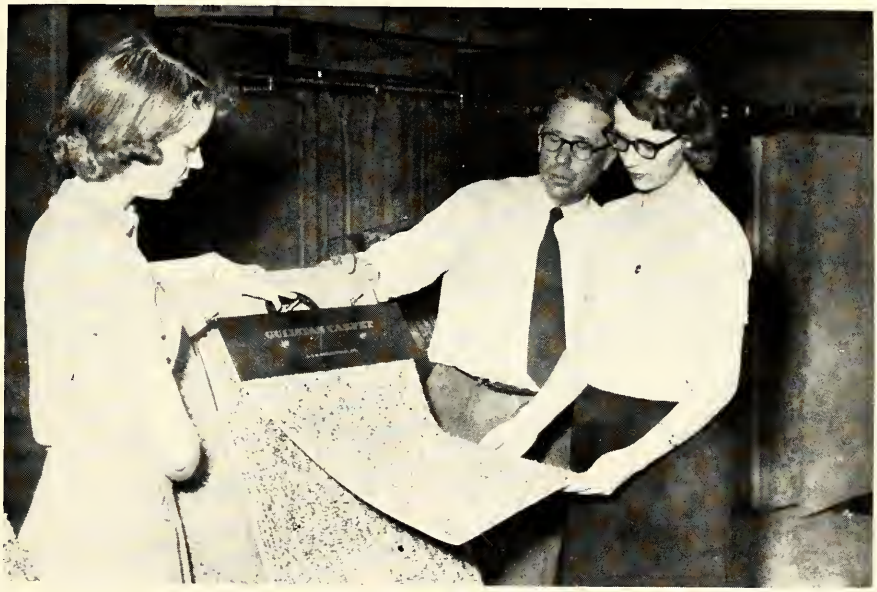

TACKLESS CARPET LAYING
ANCHORS FLOOR CARPET FLUSH TO WALLS
WITH ROBERTS SMOOTH EDGE
NO QUARTER ROUND

1636 Main Street Dial 3-8141

ALTON, ILLINOIS

Dateline Darling

PHONE-LINE Romeos or stag-line Lotharios, she's the object of their affection. And there's every reason—for her good sense tells her to watch her diet—to eat lighter, less-filling foods and her figure shows it.

Pepsi-Cola can share honors in this field. Reason? Pepsi is the *light* refreshment. Never heavy, never too sweet, it refreshes without filling. Have a Pepsi.

Pepsi-Cola

refreshes without filling

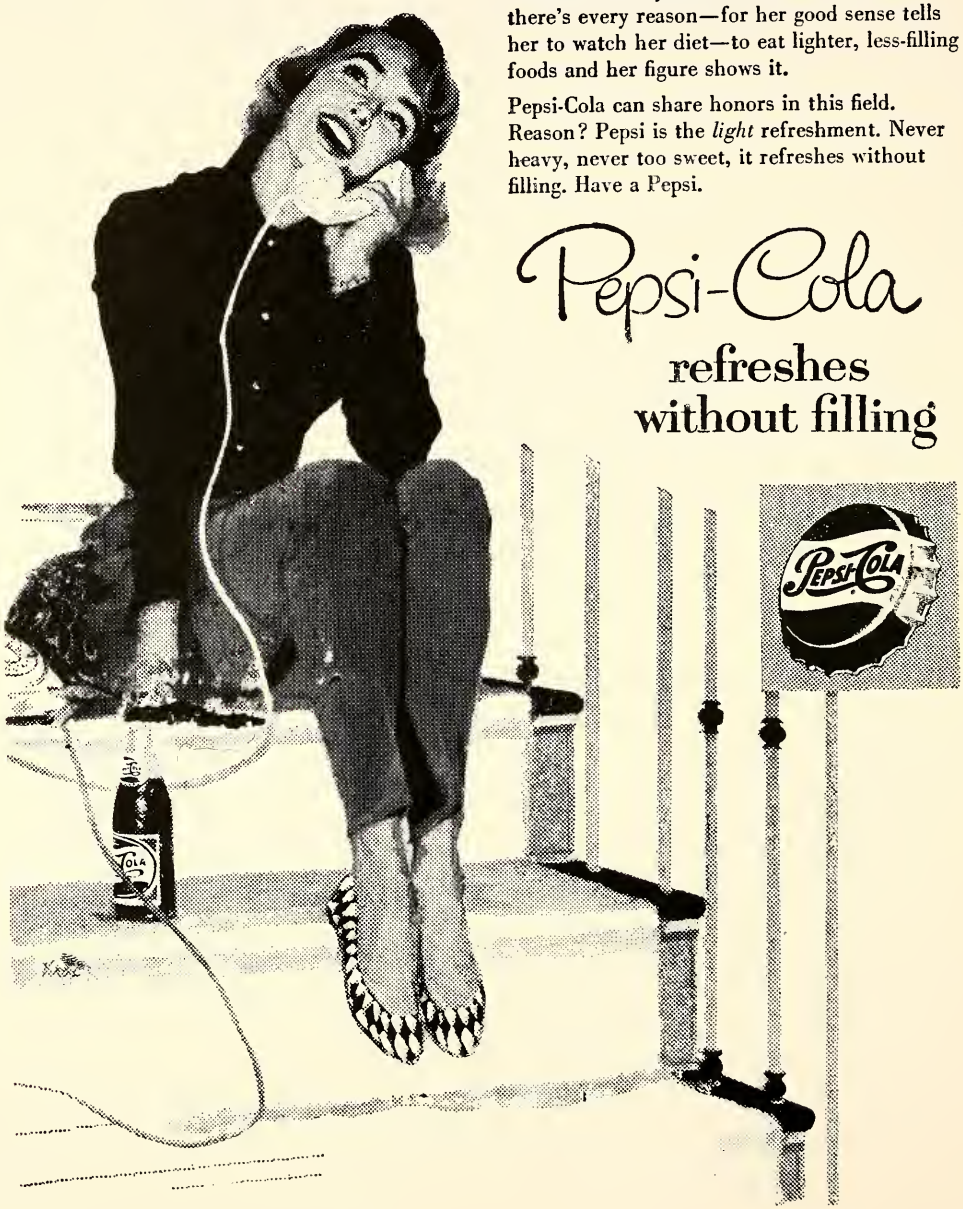

NEWSPAPERS ARE LIVING HISTORIANS - - - - -

Your Telegraph is Alton's current and living historian, recording today what will be tomorrow's history. What richer future source is there for the records of **LOCAL** *events of the day than your daily* **TELEGRAPH**

ALTON EVENING TELEGRAPH

- - Established in 1836 - -

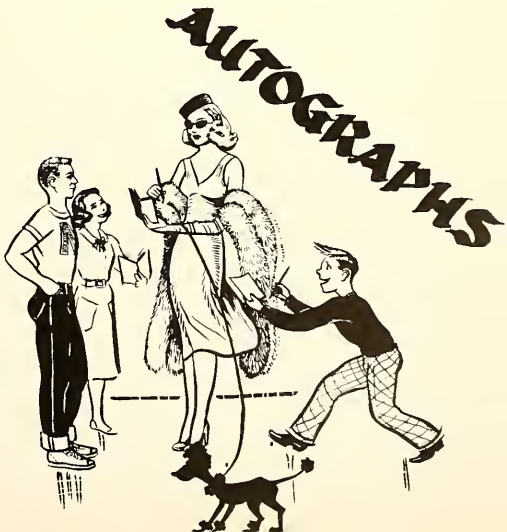

SAVE WHERE SAVING PAYS

$1 OPENS AN ACCOUNT

Germania
Savings and Loan Association

617 EAST BROADWAY Telephone 2-0058 ALTON, ILLINOIS

Compliments of

Bindler Dept. Store

FURNISHINGS & SHOES

FOR THE ENTIRE FAMILY

1656 Washington Ave. Alton, Ill.

PETERS GIFT SHOP

Greeting Cards and Gifts

Tel. 2-4611 2510 College Ave.

ALTON, ILL.

Alton Laundry Co.

LAUNDERERS — DRY CLEANERS — RUG CLEANERS

009 E. Broadway Alton, Illinois

DUKE BAKERY

819 Henry St. Phone 2-2922

- - QUALITY PASTRIES - -

We Specialize In

WEDDING CAKES and PARTY CAKES

CONGRATULATIONS

and

BEST WISHES

to

CLASS OF 1958

from your

WEDGE BANK

HEAVEN TO SEVEN

2503 COLLEGE AVE.

5-1412

Infants and Childrens Wear
To Size 14 Girls — 7 Boys

EDELMAN'S
Ben Franklin Store

"Discount Given To All School Authorized Clubs"

UPPER ALTON

2528 College Alton, Illinois

Compliments
of

CARL'S
SHOE STORE

119 W. Third St.

ALTON, ILLINOIS

**Congratulations
to the
Graduating
Class of 1958**

SEARS
ROEBUCK AND CO.

Seventy One Years
Service
To The Nation

SATISFACTION GUARANTEED . .
SEARS - 309 Piasa - Alton, Ill.

. . . Congratulations . . .

Shearburn's
ICE CREAM

HUMBERT ROAD ALTON, ILLINOIS

WE SALUTE THE CITIZENS OF TOMORROW

L and L FURNITURE and APPLIANCE CO.

Dial 3-7776

West Fourth at Piasa - - Alton, Illinois

SPRINGMAN LUMBER CO.

LUMBER — MILLWORK
GLASS — PAINTS
VARNISHES — ROOFING
BUILDER'S HARDWARE
CELOTEX
INSULATING MATERIAL

1101 East Broadway

Alton, Illinois

THE BANK OF ALTON

1520 Washington Ave.

ALTON'S MOST
CONVENIENT BANK

Compliments of

LACLEDE STEEL COMPANY

CONGRATULATIONS AND BEST WISHES

FOR A SUCCESSFUL FUTURE

SCHIFF SHOE STORE

323 BELLE ST. ALTON, ILLINOIS

Speed B. Kerr Gordon C. Kerr

Compliments of

KERR'S DRUG STORE

Gail P. Kerr

QUALITY HOME FURNISHINGS SINCE 1883

JACOBY'S

627 - 633 EAST BROADWAY ALTON, ILLINOIS

ENRICHED BREAD

Noll's
ALTON

ICE CREAM

For Better

Values It's . . .

Young's
ALTON

104 WEST THIRD

PHONE 3-8851

First National Bank

& TRUST COMPANY *in Alton*

CAPITAL and SURPLUS $1,750,000

THIRD AND BELLE STREETS • ALTON, ILLINOIS

MEMBER FEDERAL DEPOSIT INSURANCE CORPORATION

THE PROCESSION

Nearly two decades ago you joined The Procession -- The Procession of mankind. For centuries The Procession has gone on before you, with people by the countless millions joining the ranks momentarily, only to pass on after the brief flicker of a lifetime. Endless marching of The Procession has cut a wide swath across the face of the earth, piercing the shadows of time -- forever growing, forever learning -- taking from those who have gone before, giving to those who have followed.

Now the day has come for you to seek your ultimate place in The Procession. Some of you must prepare to fill vacancies at the head of The Procession to replace leaders who will some day fall by the wayside. Others must join as followers who must strive equally hard to be good followers.

Reach forth to accept the endowment of those in The Procession who have already passed. Grasp their successes and their failures with a firm conviction. Correct and profit by their mistakes. Perfect their ideas. Develop their plans for the tomorrow that is now your today, and enrich the heritage of the generations that will follow. Be not content with The Procession as you find it, but keep its course ever true, constantly seeking those idealistic goals that have contributed so greatly to the building of our great country -- America.

OWENS-ILLINOIS

PLANTS · ALTON, ILLINOIS

INTER-COLLEGIATE PRESS
Publishers · Cover Manufacturers · Book Binders

FACTORY · HOME OFFICE
Kansas City
PRINTED IN U S A.